

Family Practice Health Program Started at Medical Clinic

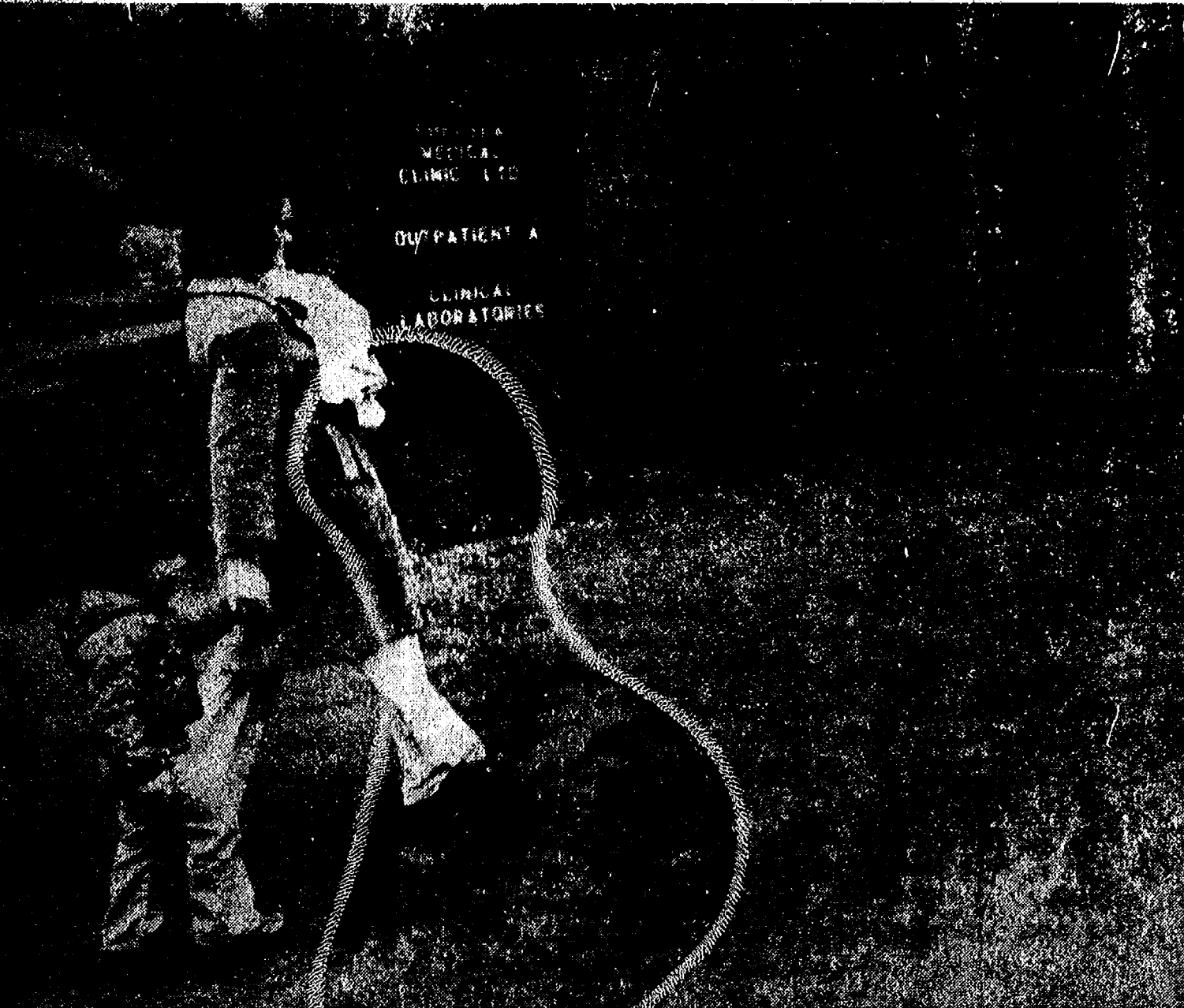

FAMILY PRACTICE: Mrs. Richard Cesarz of Chelsea brings her children (baby Naomi and Joseph) to the Chelsea Medical Clinic where the University of Michigan Hospital has established a Family Practice Center.

Effective March 1, 1978, University of Michigan Hospital, Ann Arbor, is the new lease holder for the Chelsea Medical Clinic and is now responsible for employing physicians and staff, according to University Hospital. The University Hospital has also established a Family Practice Center at the clinic which promises to bring back the unheard of practice of house calls by doctors for Chelsea residents. Until the University Hospital received approval to lease the Chelsea Clinic from the Michigan Department of Public Health on Feb. 21, the clinic's lease had been held by the Ann Arbor Bank & Trust Co. The estimated cost of the lease was \$140,000. According to University Hospital "there will not be a change in the services provided by the clinic but, rather there will be an expansion of the family practice health care program now available," a spokesman said. In addition, the Chelsea Medical Clinic has become the training site for the hospital's new formal three-year residency program which was adopted last year. "Now these inclined toward personalized medical care can formally train as family practitioners," Dr. Terrence C. Davies, professor and chairman of the Department of Family Practice, U. of M. Medical School, and head of the Chelsea Family Practice Center, said. "Chelsea is an ideal community for a Family Practice Center since it provides the required population and territory," Dr. Davies said. According to the American Board of Family Practice rulings, the training of medical students must take place in a patient population which is a stable and where members seek continuing rather than dispersed care. "The training sites should be located in a rural-suburban area similar to localities where program graduates are encouraged to practice," according to the board's rulings. While services will continue as they have been in the past, at the clinic, the residency program is not expected to begin until July, 1979, and patient enrollments for family practice care will be accepted on a selective basis starting in July, 1978. In July of this year the clinic will have a staff of eight qualified physicians in family practice techniques. Dr. Davies defines family practice as one of total involvement by the doctor in a patient's continuing health care program. "When a patient enlists our care, the entire family becomes our patient," Dr. Davies said. "We are only beginning to acknowledge that a patient's organic problems can be treated more effectively if we take the home context and family interrelationships into account. Very often we find another family member more in need of care than the enrolled patient," he said. Including the entire family is only part of the total involvement of family practice, he continued. "An enrolled patient and family can count on continuing health care. For example, if our patient happens to be a diabetic and has missed a blood sugar test, we will call and remind the patient about it. If the patient's family needs immunization or flu shots, we will call and arrange appointments," Dr. Davies said. "Further, family practice means 24-hour availability to the patient of a physician and a team of resident physicians. This includes house calls by both the physician and team members. Home visits are an obligatory part of the resident physician's training program," he explained. "Family practice also means that if a specialist or surgeon is needed, we will find the appropriate one for our patients," Davies added. Another component of family practice, according to Davies, is community medicine. "A family practice physician is trained to know where to secure auxiliary health services needed by a patient from resources within the community; either private, voluntary, or governmental. Today's family physician is much like the old-time family doctor. He or she makes house calls, has a personal touch, and offers a program of continuity and prevention that can eliminate the need for emergency medical care and expensive hospitalization," he said. Dr. Davies said that not only

can the family physician help immeasurable expenses and frustration for everyone concerned but that "over 90 percent of all human illness can be dealt with effectively by the well-trained family physician." Family practice has only been a formalized specialty of medicine since 1969 which Dr. Davies attributes to the growing demand by patients for more personalized care. "Family practice has become a popular and respected area of medicine. Unlike any other medical specialty, these physicians must renew their American Board certification every seven years," Dr. Davies explained.

**Blood Pressure Clinic Scheduled Saturday**  
May is High Blood Pressure Month and the Chelsea Community Hospital Auxiliary, in co-operation with the Chelsea State Bank is holding a free blood pressure clinic Saturday, May 13 from 9 a.m. to noon at the bank. Statistics compiled by the National Institute of Health High Blood Pressure Education Program show that of the people who have high blood pressure, only about 29 percent successfully control it. Another 29 percent do not know they have the disease, 19 percent are under treatment but do not yet have it under control, and 23 percent are not treating it at all. It is these latter categories to which the program is devoting its efforts during May. "We must convince and help people with high blood pressure to follow the treatment prescribed by their physi-

WEATHER

	Min.	Max.	Precip.
Thursday, May 4	38	63	0.00
Friday, May 5	43	54	0.16
Saturday, May 6	42	45	0.12
Sunday, May 7	40	62	0.00
Monday, May 8	49	63	0.44
Tuesday, May 9	49	63	0.55
Wednesday, May 10	50	67	0.00

The Chelsea Standard

QUOTE  
"Knowledge and timber shouldn't be much used until they are well seasoned."  
—Oliver Wendell Holmes.

ONE HUNDRED-EIGHTH YEAR—No. 48 16 Pages This Week Plus 2 Supplements CHELSEA, MICHIGAN, THURSDAY, MAY 11, 1978 15c per copy SUBSCRIPTION: \$6.00 PER YEAR

Hospital Gets Health Dept. OK To Expand

Chelsea Community Hospital has received a Certificate of Need from the Michigan Department of Public Health authorizing improvements and modifications to facilities in a \$1.3 million building program financed by the Farmers Home Administration, a division of the United States Department of Agriculture, according to an announcement today from the Hospital's Board of Governors. Construction bids are scheduled to be let in July, with contract awards to be made in August. Construction is scheduled to begin in September. In commenting on this program, Paul E. Mann, chairman of the Board of Governors, stated, "A significant factor in making these needed changes and additions possible was the success of our recent fund raising campaign, and the generous response of so many individuals, corporations and foundations. That success had an important bearing on the low-interest Farmers Home Administration loan of \$5.5 million, closed in September of last year. This \$1.3 million program is a part of that loan decision." The new 30,000 square foot building will provide a much needed new main Hospital entrance and admitting center, including a canopied drive-up area; new physical, occupational, recreational, and speech therapy centers will be the emphasis of the expansion program. Stress testing facilities, pulmonary function services, kitchen and dining room facilities will also be enlarged. In addition, educational and conference spaces and a concentrated location for all administrative offices will be developed. Existing spaces currently housing all these facilities are scattered throughout three buildings which will be renovated and converted to provide for an increased number of private rooms and an increase in total bed capacity from 110 to 113.

Ticket Sale Underway for Cameron Roast

More than 200 tickets to the June 3 honorary dinner for retiring School Superintendent Charles Cameron have been sold, according to Rolly Spaulding, chairman for the banquet. "We are in the process of calling people from every Chelsea High School class to let as many people



TOP-RANKED IN STATE: 8th grade band members gathered around to listen to the tape of their exceptional performance during the State Band Festival held Saturday, May 6 at Michigan Center. Band members, directed by Warren Mayer, received straight Division I ratings in the Class B competition. "The band exhibited excellent contrast and was fine sounding," judges commented after their performances. "I don't believe that an 8th grade band has received straight Division I ratings during a State Festival in a very long time, if ever," Mayer said.

Eighth Grade Band Judged Tops at State Music Festival

Completing the year with an exceptional display of talents, 57 8th grade band members from Beach Middle School were presented with straight Division I ratings following their performance at the State Band Festival Saturday, May 6 at Michigan Center. "The band exhibited excellent contrast and was fine sounding," Judge Arthur Steward, Jr., from Hastings commented after the band played. "The band shows good training and a lot of hard work," he added. Judge Pete Havelly from Olivet College said of the band, "they have a nice dynamic contrast, good accents, and played very musically."

Students were judged in four areas, including a warm-up march, a required number, a selected number, and sight reading. After a warm-up period of 25 minutes, the band played "Bandology" by Osterling, "Kensington Overture" by Wha, and a selected piece from the Class "A" list, "Overture for Winds" by Carter. Sight-reading, according to band director Warren Mayer, is the most difficult segment of the competition. "In seven minutes students must read, for the first time, both a march and concert and decide how they are going to play each piece. They are judged on how they react during the seven minutes and how they play the music," Mayer said. Mayer said that of the six Class

"B" schools which played in Saturday's concert, it was generally believed by everyone that the Chelsea band handled the sight reading the best of anyone all day. This is really quite an accomplishment and both myself and Steve Bergmann, high school band director, are very proud of their accomplishments," Mayer said.

Annexation Hearing Set on School Property

Two separate hearing dates have been set, one, May 16 at 7:30 p.m. for a change in boundary by the Chelsea School District, and one, June 6 at 7:30 p.m., for an amendment in the zoning map by Luttrall and Herman Bently, 300 Cleveland St. Both hearings will be held in the council chambers. Chelsea School District has requested that the 37-acre parcel purchased two years ago be incorporated into the village limits. Currently the land is part of Lima township. If the request is granted the land will come under the fire and police protection the village offers and will be able to hook into the village's electric service, according to Fred Mills, business manager for the school district. At some point in the future the district plans to build a third elementary school on the land. Property owners near the school-owned land west of Freer Rd., and north of Old US-12 may express their opinions at the hearing. A petition to change their approximately four-acre parcel of land from agriculture to industrial has been filed with the village by Luttrall and Herman Bently. According to Mrs. Bently, they have requested the change "because the people on either side of us have had their land zoned industrial and we don't want to be boxed in. The land isn't much good for farming anymore." Their property is located just behind the IPSCO plant at 570 Cleveland St.

Village Council Raises Millage Only .22 Mill

Parking Lot To Be Improved, Meter Fees Being Increased

A millage rate of 9.52, up from last year's millage rate of 9.30, was adopted by the village council during the May 2 regular session. For taxpayers this represents a 22 cents per \$1,000 assessed valuation increase over last year. Council based the increase on the assessed valuation report submitted by Assessor Judson Goltra and determined by the Sylvan and Lima Township Boards of Review. According to the report, the assessed valuation of all real and personal property in the village of Chelsea is \$34,150,600. Last year's valuation was \$32,368,905. The breakdown for the 1978-79 budget which took effect May 1 is as follows: General fund, \$270,107; Library, \$17,306; Debt Service fund, \$24,432; and sewer disposal bond and interest, \$11,198. Budgets for water, sewer, streets, and parking meter funds were discussed also with the council to vote on adoption during their next meeting. The proposed operating budgets include: water, \$136,481; sewer \$106,635; streets, \$83,085 (major), \$30,193 (minor); and parking meter funds, \$9,270. During the meeting a public hearing was slated to determine the use of \$61,000 in Federal Revenue Sharing Funds although no one appeared for the hearing. As a result, council will decide how the money will be incorporated into the 1978-79 general budget. In other council action, members approved several improvements to the Park Street Parking Lot including the widening of the sidewalk along Park St., adjacent to the parking lot. Federal Revenue Sharing funds of \$2,306 were approved for this project. In addition, five trees will be planted, four benches will be placed, and two street lights installed in the area. Council postponed, until their next meeting, decisions on improvements to the parking lot itself. "We aim to create a better traffic flow pattern without blocking the back entrances of stores," village administrator Fritz Weber explained. "It looks a little barren back there now and we plan to restripe the pavement and dress it up a little," he added. Also during the meeting, members agreed to increase parking meter fees from 5 cents an hour to 10 cents an hour and to eliminate the penny fee. Time spent policing parking meters will be increased from approximately 25 hours (Continued on page seven)

Honor Banquet Set for 27 Cum Laude Grads

Modern Mothers Child Study Club will sponsor the fifth annual Honors Banquet Tuesday evening, May 16 for the 1978 cum laude graduates. Attending the 6 p.m. affair in the Chelsea High school cafeteria will be the honored students, their parents, the Board of Education, teachers recognized by the students, and administrators from the high school. Mrs. Sharon Hodgson, president of Modern Mothers, will serve as the evening's Mistress of Ceremonies. Robert Daniels, president of the Board of Education, will deliver the address. Dinner music will be provided by Mrs. LaVonne Harris, and the Madrigal Singers from Eastern Michigan University will entertain. Centerpieces will be provided by Walt and Sandy Zeeb. Members of the class of 1978 who will be recognized for academic achievements which led to the cum laude honor are: Donald Aldrich, Albert Anderson, Jerald Benjamin, James Botsford, Laurie Campbell, Darrell Crawford, Susan German, Leslie Gilbreath, Janice Hamilton, Deanna Johnson, Jeffrey Kiel, Frank Kornet, Beth Lewis, Jonathan McCormick, Carolyn Meyer, Brian Nadeau, Linda Osterle, Gary Packard, Julie Prohaska, Tamara Puglisi, Deborah Refson, Denise Robbins, Anne Schabbe, Beverly Simon, Katherine Slater, Shelley Warren, and Thomas Young. Teachers who have been chosen by this group for contributing to their personal success are William Bainton, Thomas Ballistrere, Philip Bareis, Cathy Bennett, Steve Bergmann, Mary Lou Bower, William Coelius, Curtis Farley, Rosalie Hudnut, Roderick Janich, Charles Kelly, Kenneth Larson, Laurie LeZebnik, Beverly Martin, Sherri Plank, Joseph Rossi, Paul Terpsstra, Marian Williams, and James Winter.



TIPPING HIS HAT to Chelsea swimmers, Lion Dave Quilter, along with swimmer Shelly Springer and Lion Dave Scriven, invites young and old, swimmer or spectator, to the free open swimming meet Sunday, May 21 at the Beach Middle school pool. Races will be held by age groups and classified by stroke. "This is a fund raiser and we want the pool filled with swimmers and the decks filled with cheerers," Scriven said.



Established 1871  
**The Chelsea Standard** Telephone 475-1371  
 Excellence Award By Michigan Press Association  
 1951-1952-1960-1964-1965-1966  
 Walter P. Leonard, Editor and Publisher

Published every Thursday morning at 300 North Main Street, Chelsea, Mich. 48118, and second class postage paid at Chelsea, Mich., under the Act of March 3, 1879.

Subscription Rates (Payable in Advance)  
 In Michigan: One Year .....\$6.00  
 Six Months .....\$3.50  
 Single Copies .....\$.20  
 Outside Michigan: One Year .....\$8.50  
 Six Months .....\$4.50  
 Single Copies .....\$.25

MEMBER  
**NATIONAL NEWSPAPER**  
 Association - Founded 1888  
 National Advertising Representative:  
 MICHIGAN NEWSPAPERS, INC.  
 257 Michigan Ave.  
 East Lansing, Mich. 48823

# Uncle Lew from Lima Says:

DEAR MISTER EDITOR:

The fellers was doing some deep thinking at the country store Saturday night. Ed Doolittle had his year's elections on his mind when he said it ain't the idea that the worst is yet to come that gets him down so much as it is not knowing when the worst is going to hit. Democrat or Republican, said Ed, the Congress sees our problems as being the same, only bigger. Back in the thirties we could help the unemployed by buying a apple, Ed declared, and now we got to buy a car.

In the old days, Ed went on, we could deal with one feller out of work, and we could put him to cleaning out road ditches. Now we got to make work for hundreds of folks at a clip, like that Army jacket factory in North Carolina. Ed had saw this place where the Small Business Administration set this company up in business and opened some doors for it to bid on Government work. The company was low bidder on Army jackets and turned out 75,000 of em before they figured

out it cost them \$7.50 to make a jacket they were selling to the Army for \$8. You got to turn out a awful lot of jackets under that plan to show a profit, was Ed's words, so the company got the kind-hearted Government to set aside the low contract and give it another one that called for more, than the high bid the first time around.

The while thing was on the up and up, Ed reported, cause the main purpose of the contract in the first place was to provide jobs in areas of low employment. Turning out jackets for the soldiers was just a by product. What it boils down to, Ed allowed, is that we've moved from make-work with pick and shovel to the same plan on a bigger scale. What was a mystery to him, Ed said, is how the Government can frown on what they call pyramid selling when that's what this whole country runs on. Somebody's got to raise te cotton, gin it, spin it, weave it, haul it and sell it eight or a dozen times afore that make-work factory makes it into a jacket that it don't matter if anybody ever wears or not. That jacket has earned its keep long before it's stuck away in a surplus warehouse, was Ed's words.

The fellers was general agreed with Ed that the goal of full employment depends on money and goods going around and around faster and faster. Even Clem Webster, that tries not to agree with Ed on anything, said it ain't hard to see that once a feller buys a car, he's done the economy a bigger favor than the car will ever do him. As cars go, so goes the country, Clem said, and the way we're set up it would be in our best interests to buy cars, melt em down and make em again.

Actual, Bug Hookum said, the Government can't agree on a make work plan. Bug had saw where this feller had to go out of the wooden barrel business that had been in his family 100 year. Seems everybody wants metal drums, but as soon as the Government declares kraut and whiskey aged in rusty tin drums illegal, it'll have to put somebody back in the barrel business.

Yours truly,  
 Uncle Lew.

## Dial-A-Garden Topics Listed

Dial-A-Garden, the system of pre-recorded daily gardening tips, is sponsored by the Washtenaw County Co-operative Extension Service. The system is in operation 24 hours per day, seven days per week. Interested persons are invited to call 971-1122 at their convenience and receive timely, up-to-date gardening information.

Next week's Dial-A-Garden topics are:  
 Friday, May 12—"Tomato Varieties for Michigan."  
 Monday, May 15—"Care of Mother's Day Plants."  
 Tuesday, May 16—"Potato Varieties and Planting Tips."  
 Wednesday, May 17—"Bug Alerts."  
 Thursday, May 18—"Selecting Vegetable Transplants."

## MICHIGAN MIRROR

By Warren M. Hoyt, Secretary, Michigan Press Association

### Workers' Comp Rewrite Unsuccessful

For the fourth year in a row, legislators and the executive branch have declared a rewrite of the workers' compensation system cannot be accomplished. This year, Senate Labor Committee Chairman David Plawecki (D-Deerborn Heights) blamed the inaction on insurance company alliances for failing to provide accurate cost estimates. For the past few years, the

Democratic-controlled legislature and the Republican executive office have differed on how to approach the rewrite of the workers' compensation system. Democrats wanted immediate increased benefits and Governor William Milliken would accept nothing short of a total rewrite at one time. Plawecki, who in December introduced a compromise reform bill, said the lack of cost data has set back negotiations on the bill so much that "there is vir-

tually no way that the bill of this magnitude can be worked out and approved in both houses before consideration of the appropriation measures must begin."

Milliken, although accepting that the issue was probably dead for the year, stressed work on reform must continue as a critical part of the state's effort to improve its economic climate.

"I remain committed to achieving a fair, reasonable and balanced reform of Michigan's workers' compensation system and have directed my administration to continue efforts which are under way to resolve the differences which still exist," he said.

Plawecki also charged the Workers' Compensation Commission of the state Chamber of Commerce for distorting information in its efforts to block the version in the Senate Labor Committee. He said the information has built up so much resentment to the measure in the business community that negotiations cannot proceed in a thorough and well-reasoned manner.

"It is clear that the present system serves neither workers nor employers fairly or efficiently, yet without the full co-operation of business and employee groups in the state, needed improvements to the system will be slow in coming," Plawecki said.

He said he had asked as far back as January for estimates on the fiscal impact of the bill, but the Rating and Inspection Association and various self-insured employers have not provided any data.

Plawecki further charged accurate statistical information could also have been obtained if the governor had signed legislation revising the administration of the system last year. He said the governor's veto prevented compilation by the state of the system's cost.

The bill, which has again passed the Senate this year, would shift administration financing to the state's general fund from private insurance companies and self-insurers.

**Child Pornography Law**  
 House Judiciary Committee Paul Rosenbaum (D-Battle Creek) has asked the state Supreme Court to rule on the constitutionality of a law prohibiting dissemination of pornography to children.

The law, which takes effect June 1, establishes new statutory definitions of sexually explicit materials.

A resolution, calling for the review, asks for rulings on seven points: two on whether the definitions are specific enough to be used in other pornography laws; a question on authority of local units to enact obscenity ordinances; a question on the constitutionality of a provision imposing criminal liability upon persons who do not sell or give such material to a minor, but allow a minor to examine the obscenity; and questions relating to what constitutes a local community standard.

"I am convinced that the new law is written in a way that will withstand court challenges, but it is vital that we have the support of the Supreme Court decision, preferably before the law goes into effect. If the court does rule that it meets constitutional standards, we can use it as a base to move ahead with legislation to correct other pornography problems," Rosenbaum said.

## Cigarettes Prove Hazardous to This Young Man

Cigarettes proved hazardous to the health of a 22-year-old Taylor man Sunday afternoon, May 7, when he was injured in an accident on North Territorial Rd., it was reported to the Washtenaw County Sheriff's Department.

William Howard Willis, II, 22767 Clinton Ave., Taylor, told deputies he was eastbound on North Territorial Rd. one-quarter mile east of Donovan Rd. at 1:47 p.m. when he bent down to pick up his cigarettes. Deputies said his vehicle then drifted off the roadway and struck a tree. At that point, it was reported, fuel from the carburetor apparently spilled onto the engine manifold, where it caught fire, making it necessary for the Dexter Fire Department to rush to the scene and wash down the road.

Willis refused medical attention for a minor injury, it was further reported.

The Fair Labor Standards Act is enforced by the Wage and Hour Division of the U. S. Department of Labor. Among its provisions are that learners, apprentices, and handicapped workers and full-time students may be paid special sub-minimum wage rates under certain conditions. Special certificates must be obtained by employers from the Wage and Hour Administration.

1. establishes new statutory definitions of sexually explicit materials.

A resolution, calling for the review, asks for rulings on seven points: two on whether the definitions are specific enough to be used in other pornography laws; a question on authority of local units to enact obscenity ordinances; a question on the constitutionality of a provision imposing criminal liability upon persons who do not sell or give such material to a minor, but allow a minor to examine the obscenity; and questions relating to what constitutes a local community standard.

"I am convinced that the new law is written in a way that will withstand court challenges, but it is vital that we have the support of the Supreme Court decision, preferably before the law goes into effect. If the court does rule that it meets constitutional standards, we can use it as a base to move ahead with legislation to correct other pornography problems," Rosenbaum said.

## Hit & Run Accident Reported in Parking Lot

The parking lot of Adair Printing was the scene of a hit-and-run accident involving two vehicles Monday, May 1. It was reported to the Washtenaw County Sheriff's Department.

According to the report, an unknown vehicle, apparently backing out of a parking space, struck a

parked car registered to Hashem Mohammed Abdullatif, 6 W. Eden Ct., Ann Arbor, causing minor damage, after which it left the scene. The Abdullatif vehicle was unoccupied at the time, deputies said.

Telephone Your Club News To 475-1371.

## FREE "PIGS ARE BEAUTIFUL" POSTER

With each purchase of Side or Whole Hog



Pork Chops  
 Pork Steaks  
 Ham Cuts  
 Bacon  
 Spare Ribs  
 Pork Roast  
 and More!

**79¢** lb.

Avg. Wt., 75-150 lbs.

Also: Special on Beef Cuts

CUSTOM PROCESSING

**DUNBAR'S** DEXTER LOCKER

PAUL DUNBAR, Owner

8083 Main St., Dexter

Ph. 426-8466

# THE GUARANTEED GROWTH INVESTMENT

Growth investments! We have a savings/investment that's guaranteed to grow. When you put your money in our highest earning passbook certificate, that money is guaranteed to earn 7% interest for six years providing an effective annual rate of 8.03%. At this rate, if the interest is allowed to accumulate and compound, your investment will double within ten years. An investment of \$10,000 say, will grow to \$21,652 in ten years. Now that's growth!

### INSURED SAFETY

But our guarantee on your savings/investment doesn't stop there. Your money is also insured by an agency of the Federal Government up to forty thousand dollars. A family of four by combining accounts can keep up to \$560,000 fully insured. And the money you put into a passbook certificate is not subject to market fluctuations. When the time comes to use your funds, your money will be there.

For further details come to any office and talk to a savings/investment specialist.

How Your Money Grows With The Magic of Compounding		
Deposit	In 6 Years You'll Have	In 10 Years You'll Have
\$ 5,000	\$ 7,948.17	\$ 10,825.93
\$10,000	\$ 15,896.34	\$ 21,651.87
\$25,000	\$ 39,740.85	\$ 54,129.67
\$50,000	\$ 79,481.70	\$108,259.35
\$75,000	\$119,222.55	\$162,389.03

Above figures based on a certificate savings account earning an annual interest rate of 7% compounded monthly, available in amounts of \$1000 or more, for a minimum 72 month term. Federal regulations require a substantial interest penalty for early withdrawals.

## GREAT LAKES FEDERAL SAVINGS

Formerly ANN ARBOR FEDERAL SAVINGS

Offices in Albion, Ann Arbor, Battle Creek, Bellevue, Brighton, Chelsea, Dexter, Hastings, Manchester, Marshall, Richland, Saline, Ypsilanti • Member FSILC

# Super Week of Super Savings May 6-14 GRAND OPENING

Showroom hours: M-F 10-8, Sat 10-6, Sun 12-6

Crystal Clear is your one-stop pool store. Everything you need is available including: expert service • repair and installation of residential, commercial and institutional pools • openings and closings • testing • chemicals and other supplies • equipment and furnishings • pool kits and installation.

Grand Prizes  
 Red-Tag Specials  
 Discounts on Chemicals  
 Coupon Savings  
 Free Soft Drinks

**crystal clear**

6043 Jackson Road, Ann Arbor, Michigan call 769-POOL





Mr. and Mrs. David X. Harr

## Cynthia Armstrong, David Harr Are Wed in Evening Ceremony

Cynthia A. Armstrong and David X. Harr were married April 29 in an early evening ceremony performed by the Rev. William H. Keller in Our Savior Lutheran church. Approximately 100 guests attended the wedding.

Cynthia is the daughter of Mr. and Mrs. Otis F. Armstrong, 11105 Boyce Rd., Grass Lake. David is the son of Mrs. Joyce Harr, Harr Rd., Grass Lake and the late Donald Harr.

The bride wore a white neystra gown accented with venise lace, a Queen Anne neckline, and traditional sleeves embellished with white flowers. The skirt and attached chapel train were trimmed with lace flowers at the hem as was the matching chapel length veil attached to the matching lace cap. She carried a bouquet of white carnations and pink roses.

Rebecca Armstrong, 11105 Boyce Rd., Grass Lake, sister of the bride, was maid of honor. She wore a floor-length pale pink floral chiffon gown with a ruffle on the skirt. Her bouquet was made of white carnations and white daisies.

Lyla Blade, Hannan Rd., Belle Isle was bridesmaid. Her dress and bouquet matched that of the maid of honor.

The bride's mother wore a floor-length aqua floral chiffon gown. The bridegroom's mother wore a floor-length aqua polyester gown with matching jacket.

Michael Cameron, Harr Rd., Grass Lake, was best man. Walter Harr, Harr Rd., Grass Lake, brother of the bridegroom, was groomsmen. Ushes included Donald Maier Chelsea and Steven Harr, Harr Rd., Grass Lake, brother of the bridegroom.

The reception was held in the W Hall in Chelsea.

## Woman's Club Meets in Jackson For Annual Dinner

Woman's Club of Chelsea held its annual dinner Tuesday evening at Wm. Schuler's in Jackson. Dinner was preceded by cocktails and hostesses.

The out-going president, Marjorie German, presented the gavel to the newly-elected president, Betty Osie who introduced her officers: vice-president, Roselee Caine; secretary, Jo Spade; treasurer, Kathryn Glazier; and parliamentarian Katherine Donovan.

Members enjoyed a program of contemporary music presented by the Chelsea High School Girls Ensemble.

The club will meet again in September at the annual picnic.

## Mother-Daughter Banquet Held at Francisco Church

Sixty-five mothers, grandmothers, daughters, and friends attended the mother-daughter banquet Saturday, May 6 at St. John United Church of Christ, Francisco.

Unlike previous years, the banquet was prepared and served entirely by the fathers, grandfathers and sons of the women.

Mrs. Ben Mahrie was mistress of ceremonies. She opened with prayer and recited the story of Naomi from the Bible. Following the banners to the oldest mother, Mrs. Nina Wahl; the youngest mother, Sherry Reasoner; the mother traveling the farthest, Mrs. Jeanette Spink; the mother with the most daughters, Mrs. Wendy Trapp; and the youngest daughter, Christine Vargo.

The women were entertained by slides of wild flowers and wild animals presented by Harold Radcliff.

Next year the church will hold a father-son banquet to be prepared by the women and in 1980 a mother-daughter banquet will be held.

## ABWA Members Attend Convention

When 977 American business women arrived in Madison, Wis., to attend the 1978 Great Lakes Regional Meeting of the ABWA May 5-7, they broke the attendance record for conventions held in that city.

Opening session speaker was Kay Cronkrite Waldo, president of Kay Waldo and Associates, consultants in human relations.

Her speech, "Taking Responsibility for Yourself" stressed that self-care is important for the enjoyment of life's pleasures. The fear of failing keeps many women from making changes in life styles or personal habits, she said.

Workshops were held Saturday morning with topics on "Building a Positive Lifestyle," "Nominations and Elections," and "So You're on Committee."

Saturday afternoon forums covered "Programming," "Membership Growth," and "Belonging to a National Association."

In her speech "Successful Horizons" at the closing session, Joan Daugherty, national president of ABWA stressed the need for personal goals and the willingness to aim for them.

"Forward" is the motto of the State of Wisconsin and was the theme for the convention. It was suitable because the American Business Women's Association seeks advancement in education, to grow, to learn, to do, and to help others do the same.

Grand Rapids will be the host city for the 1979 Great Lakes Regional meeting with Edie Brooks and Delphine Bolanowski representing the Chelsea chapter.

The next Chelsea ABWA meeting will be held May 23 in the Chelsea Hospital dining room at 7 p.m.

## Chelsea Co-Op Nursery Notes

The arrival of May was celebrated by the Chelsea Co-Op Nursery school children with a dance around the Maypole. May flowers were made and placed in May baskets for the children to take home.

A puppet day was fun for both the 3-year-olds and 4-year-olds. Some of the puppets the children met were Jabberwocky, Thumbkin, and Winkums. Several marionettes also visited the nursery that day. The children enjoyed making a rabbit puppet out of a piece of cloth. The 4-year-old class also made a starch and kleenex puppet which will be painted and dressed later on.

In the science corner, the children examined seeds which had been sprouted on towel paper. After learning about the roots, stems, and leaves, each child planted a marigold plant and some marigold seeds.

**TOUGH OF GLASS**  
A Style for Any Occasion!  
1196 M-52  
Phone 475-1591

Open Tues. thru Fri. 9 to 4  
Saturday 9 to 2  
Evening hours by appt. only  
Men's & Women's Cuts & Styles  
Senior Citizen Discounts every day.



Mr. and Mrs. Dennis D. Bauer

## Susan Kay Frisbie, Dennis Bauer Speak Vows at St. Mary Church

In an afternoon ceremony, Susan Kay Frisbie and Dennis D. Bauer were united in marriage by the Rev. Fr. Philip Dupuis in St. Mary Catholic church on May 6. More than 300 guests attended the wedding.

Susan is the daughter of Mr. and Mrs. Jerald R. Frisbie, 519 Madison St., and Dennis is the son of Mr. and Mrs. Norman H. Bauer, 19917 Waterloo Rd.

Kathy Treado sang "Color My World" accompanied by Mrs. LaVonne Harris on the organ and Judy Powers on the flute. She also sang "Evergreen" and "The Wedding Song," accompanied by Mrs. Harris on the organ.

During the ceremony Mrs. David Lauson, a friend of the bride, recited a poem.

The bride wore a white Parisian satin gown with empire waist. Her capelet was made of hand-embroidered Alencon Galloon lace, a finger-tip veil, and headpiece of white sweetheart roses and baby's breath. She carried a cascading bouquet of English ivy, baby's breath, and white roses.

Maid of honor was Cindy Frisbie, sister of the bride, 127 College Place, Ypsilanti. Her gown was of a similar style to the bride's in a medium-blue color made of polyester. Her capelet was made of cotton with various shades of blue flowers. She carried a single white rose with blue baby's breath and wore baby's breath in her hair.

Bridesmaids included Kathy Treado, 129 South St., friend of the bride; Judy Powers, 1100 Clear Lake Rd., friend of the bride; and Sheri Frisbie, 519 Madison St., sister of the bride. Junior bridesmaid was Gayla Bauer, 19917 Waterloo Rd., sister of the bridegroom.

The bridesmaids wore gowns in a style similar to the brides made of light-blue polyester. Their capelets were made of cotton with various shades of blue flowers. The junior bridesmaid wore a cotton gown which matched the capelets worn by the bridesmaids.

The bridesmaids each carried a single white rose with light-blue baby's breath, and the junior bridesmaid carried three sweetheart roses with light-blue baby's breath and wore baby's breath in her hair.

The reception was held at the Chelsea Rod and Gun Club, 11917 Waterloo Rd., following the ceremony.

Paula Bauer, friend of the bride, attended the guest book. Mrs. Keith Wenger, sister of the bride, Mrs. Glen Johnston, sister of the bride, and Lori Ann Johnston, niece of the bride, cut the wedding cake.

Sue Leach and Liz Schwarze, friends of the bride, poured punch and coffee. Sue Mann and Julie Proctor, friends of the bride, attended the gift table.

The new couple are taking a week's honeymoon trip where they will stop in Virginia, North Carolina, Tennessee, Kentucky, Arkansas, and Missouri to visit relatives unable to attend the wedding.

Susan is a 1977 graduate of Chelsea High school and attended Eastern Michigan University business school. She is working for Glendon, Evashevski, and Baker law firm in Ann Arbor, and will be working at the Chelsea State Bank this summer.

Dennis is a 1976 graduate of Chelsea High school and is attending the University of Michigan where he is a varsity wrestler. He works for Dault Builders.

They will reside at 2096 Pauline Blvd., Apt. 23, Ann Arbor.

## Legion Auxiliary Holds Mother, Daughter Banquet

Robert J. McKinnon Unit No. 31, American Legion Auxiliary met Tuesday, May 2 at the American Legion Home. 35 members and guests enjoyed a mother-daughter banquet.

A Hawaiian theme was carried out both in the menu and decorations. Each guest received a color-tel and the tables were decorated with dolls, pineapples, grass skirts and Hawaiian pictures hung on the walls.

Tributes to mothers and daughter singing was enjoyed by the group.

Plans were made for a party at Ypsilanti State Hospital for veterans who are patients there. Poppy Day, May 19 was discussed and members volunteered to help with the sale.

The next meeting will be June 3 at the Legion Home.

## Waterloo Methodist Women's Group Meets

Waterloo Village United Methodist Women's Society met May 3 for a dessert luncheon at Lavon Beeman's home.

President Eloise Schulz opened the meeting with prayer. Seven members and one guest were present.

Mother-daughter banquet, potluck dinner, will be held May 10 at 6:30 p.m. in the Waterloo Township Hall.

A sympathy card was sent to Daisy Beeman on the death of her twin sister, Dietra Parshall, of Harrison.

On May 21 a potluck dinner will be held after church in the Waterloo Township Hall. Church cleaning will be on Thursday, June 1. The meeting closed with benediction.

## Piano, Organ Students Appear in Recital

Eighteen Chelsea piano and organ students participated in the 7th annual Spring Recital under the direction of LaVonne Harris on Sunday, May 7.

Included among the 58 students who attended the recital were Mark Bareis, Robert Riemenschneider, Jr., Jeff Mason, David Mayer, Alison Hepburn, Scott Mills, Richard Cobb, David Bareis, Kelly Hawker, Amy Wolter, Laurel Cobb, Susan Riemenschneider, Russell Harris, Diane Bareis, Timothy Whitesall, Randall Harris, Douglas Foreman, and Susan Ferguson.

## Kinder Klub

Kinder Klub met at the home of Helen Bulick Tuesday evening. Jean Haab and Clara Ewald gave a report on Spring Planning that was held in Wyandotte, April 29. Theme for 78-79 will be "Bring Back the Family." Installation of officers was held and a delicious dessert was served by Veretta Whitaker.

Let a Standard Want Ad sell your unwanted items!

**CAROL'S CUTS**  
328 Wilkinson

Hair Cuts Only  
Open Mon., Wed., Fri.  
475-7094  
Appts. Only

## Tickets Available for Cameron Roast

(Continued from page one) as possible know they are invited," he said.

Tickets, at \$6.50 each, are available at Merkel Home Furnishings, Strieter's Men's Wear, Chelsea Card & Gift Store, Chelsea Drug Store, Foster's Men's Wear, and Vogel's Dept. Store. Reservation forms for out-of-town mailing may be obtained at Vogel's and Foster's.

"We are expecting at least 500 friends of Charlie, past and present teachers and school board members and alumni," Spaulding said.

Telephone Your Club News To 475-1371.

# MOTHER'S DAY SPECIALS

Thurs., Fri. and Sat, May 11-12-13

COORDINATES . 20% Off

SLEEPWEAR . 20% Off

LADIES PURSES . 20% Off

**DANCER'S**  
Chelsea's Friendly Dept. Store

## RICARDO'S HAIR STYLING

107 N. Main, Chelsea

OPEN TUESDAY THROUGH SATURDAY  
475-1671

## Chelsea Pharmacy, Inc.

101 N. Main—Chelsea  
475-9103

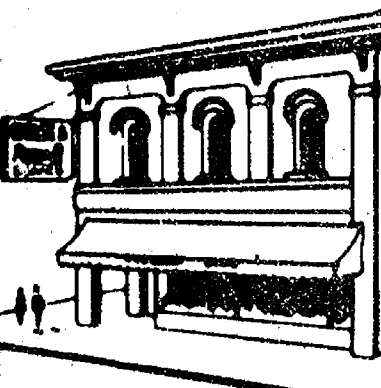

**CACHET**  
as individual as you are



The fresh and fascinating fragrance designed to pick up and play up your own special chemistry. Cachet Cologne Spray Mist, \$4.75 and \$7.50. Cachet Cologne, \$4.50 and \$7.00. Cachet 1/4 oz. Perfume \$10.00.

by PRINCE MATCHABELLI



Perfect SYMBOLS OF LOVE

Keepsake Registered Diamond Rings

**WINANS JEWELRY**

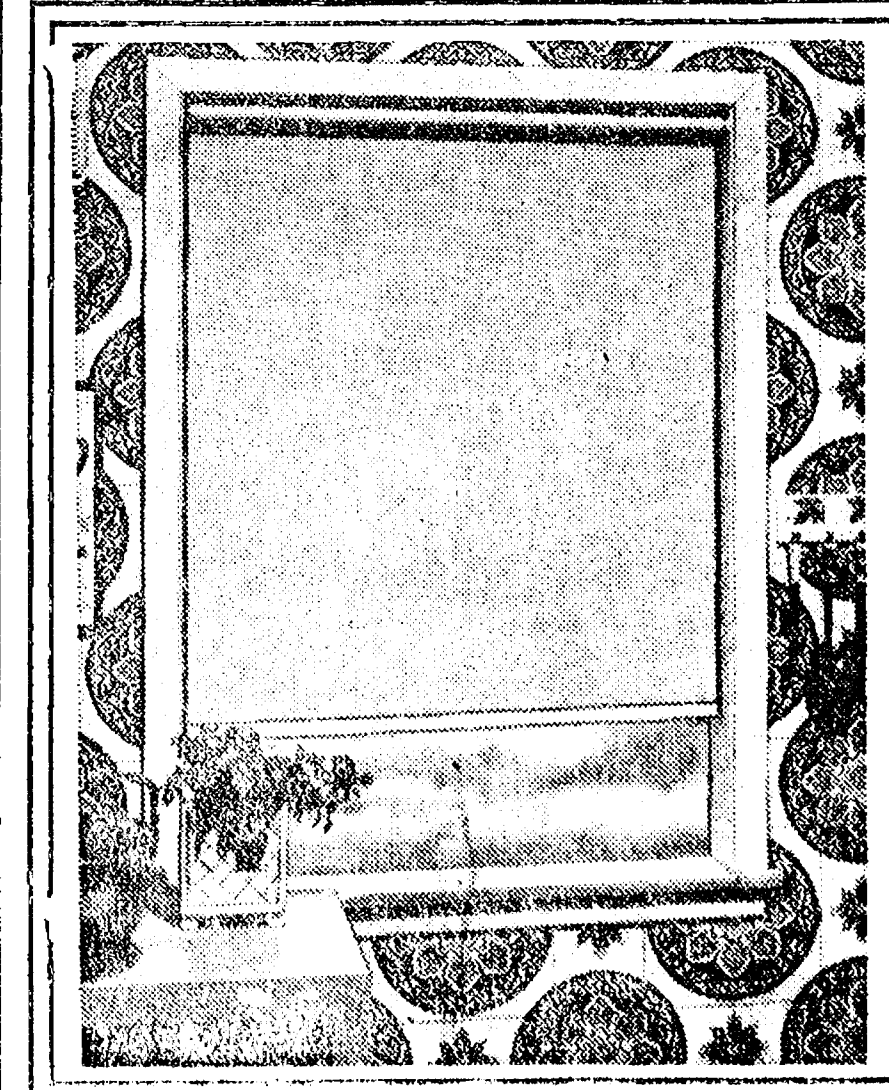

Picture your window with new custom-made draperies and save 30% during the merry month of May

**Merkel**  
HOME FURNISHINGS

INTERIOR DESIGN SERVICES - PHONE 475-8621





Mr. and Mrs. Daniel K. Cobb

## Christine vanderWaard, D. Cobb Are Wed at Methodist Church

Christine Marie vanderWaard and Daniel Kevin Cobb were married May 5 in the First United Methodist church. The Rev. Marvin McCallum and the Rev. Fr. Philip D'Amico of St. Mary Catholic church officiated.

Christine is the daughter of Mr. and Mrs. Henri vanderWaard, 13353 McKinley Rd. Daniel is the son of Mr. and Mrs. Cecil Cobb, 615 N. Main St.

The bride wore a floor-length nylon and taffeta gown under chiffon with an empire waist, A-line skirt, and bodice trimmed with lace and seed pearls. The detachable train was trimmed with lace at the hemline.

JoAnn vanderWaard, 13353 McKinley, sister of the bride, was maid of honor. She wore a yellow double-knit gown with an empire waist, a capelet top, and ruffled hemline. She carried a basket of spring flowers.

Bridesmaids included Monica vanderWaard, 13353 McKinley, sister of the bride; Cynthia Martin of Lansing, Ill., cousin of the bride;

and Mrs. Dean Thompson (Collegiate) of Chelsea, friend of the bride.

The bridesmaids were attired in gowns of yellow print lawn, fashioned in the same style as the maid of honor's. They also carried baskets of spring flowers.

The bride's mother wore a yellow Grecian styled floor-length gown with an empire waist and attached finger-tip cape.

The bridegroom's mother wore a Grecian styled floor-length gown of sashen, ruffled trim, and a V-neck of shirbert green.

Best man was Kenneth C. McCalla, brother-in-law of the bridegroom. Ushers included Kenneth Cobb, brother of the bridegroom; Robert Bentley and Morris Johnson, friends of the bridegroom and both of Chelsea.

The reception was held at the Chelsea Fairgrounds. Punch was poured by Marilyn Cobb, sister of the bridegroom. The guest book was attended by Katherine Cobb, sister of the bridegroom, and the cake was cut and served by Edith Digford, great-aunt of the bridegroom. She was assisted by Dolores Berner, friend of the bridegroom's family.

The newlyweds traveled to the Caribbean for a 10-day cruise. They will reside at 133 Van Buren when they return May 15.

### Beach Middle School Track Schedule

May 12—Tecumseh Relays, 5:30 P.  
May 15—Dexter ..... 4:00 P.  
May 18—Novi ..... 4:00 P.  
May 23—Brighton ..... 3:30 P.

## ★ District Court Proceedings ★

Week of April 28 to May 4

Craig W. Pointes appeared on two bench warrants, both for speeding. He pled guilty to both and was sentenced to fines and costs of \$50 and three days with the Probation Department Work Program on one count and \$80 in fines and costs and three days with the Probation Department Work Program on the second count.

Dan Miller appeared on a bench warrant on the charge of embezzling less than \$100. Fines and costs, \$230, restitution of \$203.71, and six months probation.

Kelly A. Atchison pled guilty to illegal entry. Fines and costs, \$50. Nate A. Johnson pled guilty to consuming alcohol on a public highway. Fines and costs, \$35 and three days with the Chelsea Police Department Work Program.

Frederick Page pled guilty to disregarding a red light. Fines and costs, \$25.

Eugene Rochm pled guilty to impaired driving. Fines and costs, \$250. He was referred to the Alcohol Safety Action Program.

Raymond D. Placke pled guilty to possession of open intoxicants in a moving vehicle. Fines and costs, \$20.

David Henson pled guilty to possession of open intoxicants in a moving vehicle. Fines and costs, \$20.

Maurice Wilburn pled guilty to speeding and driving with a suspended license. Fines and costs, \$104 and three days in jail to be suspended upon fine payment.

Thomas B. Davis pled guilty to driving with a suspended license. Fines and costs, \$50 and three days with the Saline Police Department Work Program.

Lawrence E. Wengau pled guilty to speeding. Fines and costs, \$41. Lloyd D. Miller, Jr., pled guilty to parking in a handicap zone. Fines and costs, \$25.

Richard Bigras pled guilty to driving with expired license plates and without possession of vehicle registration. Fines and costs, \$35.

Douglas McCraw pled guilty to speeding. Fines and costs, \$38.

John N. Davis pled guilty to violation of a restricted license. Fines and costs, \$15.

Robert A. Green was found guilty of speeding. Fines and costs, \$29.

Joseph Hippler pled guilty to speeding, and driving with an expired operator's license. Fines and costs, \$29 and \$74 respectively.

Paul D. McCormack pled guilty to speeding. Fines and costs, \$47. Jesse Griffin appeared on a bench warrant and violation of probation. Fines and costs, \$50 for violation of probation or five days in jail. Fines and costs for driving with suspended license, \$100.

Matthew C. Clampet appeared on a bench warrant for impaired driving and for violation of probation. His probation was extended six months for a total of 1 1/2 years probation.

David G. Whitten was found guilty of speeding. Fines and costs, \$35.

Rodney P. Payne pled guilty to impaired driving. Fines and costs, \$250. He was referred to the Alcohol Safety Action Program.

Leonard J. Holdgreve was fined \$1,350 for vehicle overweight.

Thomas M. Mundeple pled guilty to attempted larceny under \$100. Fines and costs, \$50.

Lawrence Navarre was sentenced for impaired driving to \$500 in fines and costs. He was given one year probation, referred to the Alcohol Safety Action Program, and sentenced to 10 days in jail.

James E. Schatz pled guilty to driving under the influence of alcohol. Fines and costs, \$200.

Donald Trinkle was sentenced to \$100 in fines and costs for disregarding a stop sign and causing an accident.

John Kosko was found guilty of speeding. Fines and costs, \$25.

John Bakycz was found guilty of aggravated assault. Fines and costs, \$350. He was given two years probation with the first 30 days to be spent in jail.

Kurt Winters was found guilty of impaired driving and possession of open intoxicants in a moving vehicle. Fines and costs, \$355. He was given one year probation and referred to the Alcohol Safety Action Program.

Brad C. Sawyer pled guilty to careless driving. Fines and costs, \$50.

Douglas R. Warmanen pled guilty to driving under the influence of alcohol. Fines and costs, \$300. He was given 20 days in jail, two

years probation and referred to the Alcohol Safety Action Program.

Palmer D. Torrey pled guilty to possession of open intoxicants in a moving vehicle. Fines and costs, \$15 and five days with the Maclester Police Department Probation.

Raymond Pracey pled guilty to impaired driving. Fines and costs, \$230. He was referred to the Alcohol Safety Action Program.

Felroy Schram was found guilty of truck overweight. Fines and costs, \$2,642.

Mark Nixon pled guilty to no operator's license in possession. Fines and costs, \$29.

Clifford Arnet was found guilty of driving under the influence of alcohol. Fines and costs, \$100. He was given one year probation and referred to the Alcohol Safety Action Program.

Thos M. Lemons was found guilty of speeding. Fines and costs, \$37.

Robert C. Smith paid \$25 in fines and costs for fishing without a license.

Kenneth R. Balch paid \$25 in fines and costs for fishing without a license.

Walter Zecoda paid \$17 in fines and costs for operating an unlicensed snowmobile.

Daniel P. Galsieski paid \$27 in fines and costs for operating a snowmobile on the road.

## New Insurance Agent Joins Farm Bureau

Robert Dusseau, 3074 Baker Rd., has joined Farm Bureau Insurance Group (FBIG) as a new agent serving this area.

Dusseau recently completed FBIG's month-long Agent Development School, which prepared him for the state insurance licensing examination and provided instruction in all areas of property-casualty and life insurance.

As part of his training he attended Michigan State University's Institute on Fire-Casualty Insurance, followed by two weeks of schooling at Farm Bureau Insurance Group's home office in Lansing.

Dusseau joins a force of more than 300 FBIG agents and 50 field claims representatives serving more than a quarter-million policyholders in Michigan.

## Richard W. Bishop Returns from Navy Cruise in South Atlantic

Navy Electrician's Mate First Class Richard W. Bishop, son of Vivian M. Bishop of 637 Middle Ct., Chelsea, has returned after a three-month training and goodwill cruise in the South Atlantic.

He is assigned to the destroyer USS Spruance, homeported in Norfolk, Va.

While assigned to a three-ship task group from the U.S. Atlantic Fleet, Spruance participated in routine sea operations and combined exercises with allied countries. Shipmates visited the African countries of Gabon, Liberia, Senegal, Morocco and the Ivory Coast, plus the Brazilian ports of Salvador and Rio de Janeiro.

Spruance is 563 feet long, displaces 7,800 tons and carries a crew of more than 250 officers and enlisted men. She is designed primarily for antisubmarine warfare (ASW) and is armed with two lightweight five-inch guns, ASW torpedo tubes and an ASW rocket launcher. Spruance also is capable of carrying a light multipurpose helicopter for long range detection and attack of submarines.

Bishop joined the Navy in November 1969.

## Grass Lake Man Assumes Command of Army Unit in Germany

Capt. Richard B. Cole, son of Mr. and Mrs. Kenneth H. Cole, 704 Jill, Grass Lake, recently assumed command of Company C, 4th Battalion of the 73rd Armor in Bohligen, Germany.

Cole entered the Army in August 1970.

He received his bachelor's degree in 1970 from Eastern Michigan University, Ypsilanti where he also received his commission through the ROTC program.

His wife, Elaine, is with him in Germany.

## Tonight and Every Thursday THE CAPTAINS TABLE ROAST BEEF BUFFET



"Carved Before Your Eyes"  
Serving from 4:30-9:30 p.m.

The Captains Table - 8093 Main St., Dexter

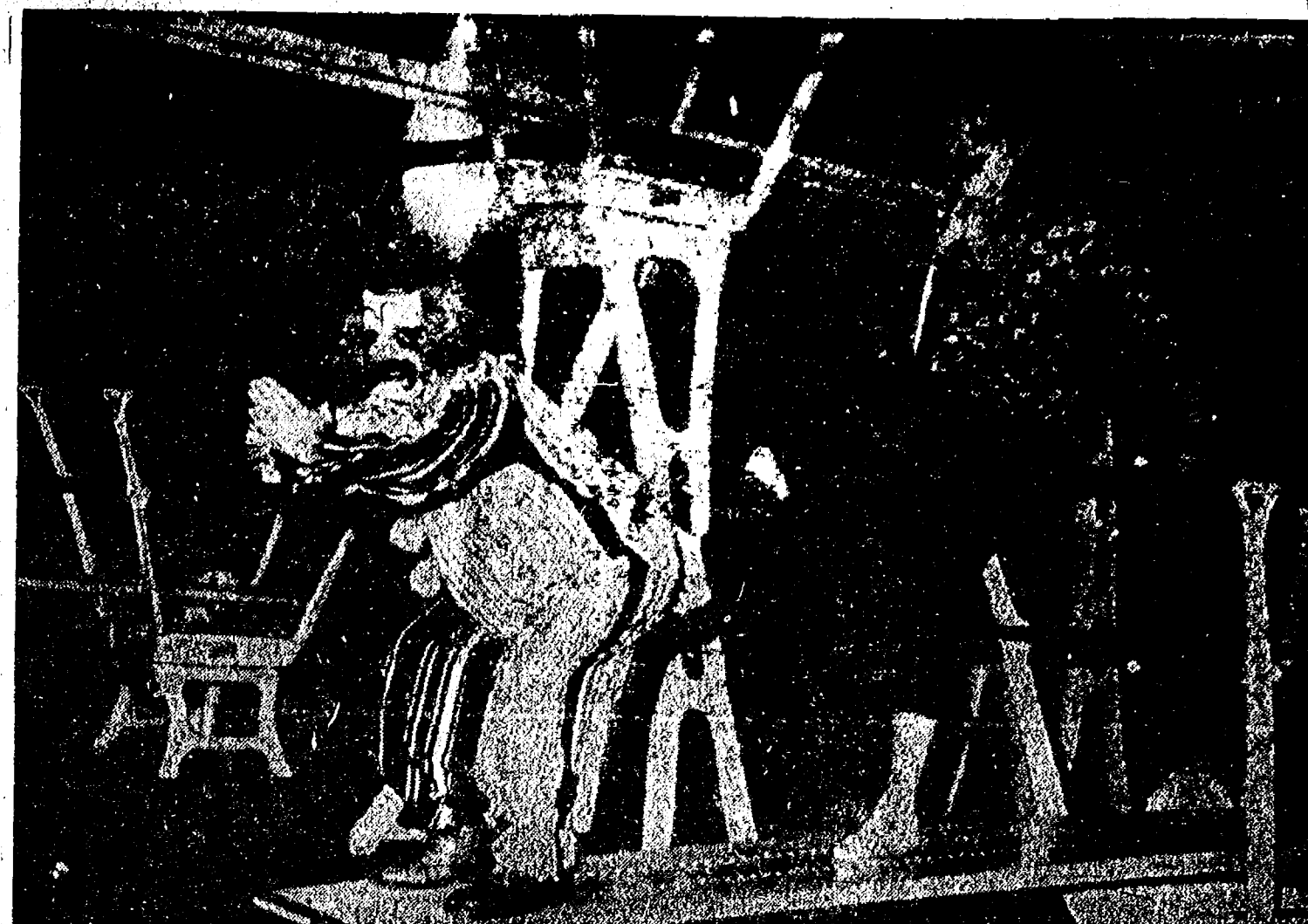

ENCOURAGING HIS PARTNER with a little first annual "Splash" sponsored by the Chelsea Lions Club in an invitational swim meet Sunday, Quilter on the diving board at Beach Pool. Clowns, May 21. Warm-up begins at 2 p.m. and the meet begins at 2:30 p.m. All ages, from toddlers to and, of course, swimming will all be part of the senior citizens are invited to the free swim.

## Softball Registration Deadline Is Friday

Last day for registration in the adult softball league is Friday, May 12 according to Robin Raymond, director of the Recreation Department. A meeting of all adult softball managers will be held Thursday, May 18 at 7 p.m., in the new Recreation Department office on E. Middle St., second floor. Entry fees will be presented at this meeting.

## SALT-FREE POTATO CHIPS

Riyendell Natural Foods  
Monday-Saturday 10 a.m.-6 p.m.  
3212 Alpine, Dexter  
Across from Farmers' Market  
Ph. 426-2549

## Carl's Cleaning Service

521 S. Main St. Chelsea, Mich.  
Professional Carpet & Upholstery Cleaning  
BUSINESS - RESIDENTIAL  
FREE ESTIMATES Phone 475-8007

## LAST DAY OF REGISTRATION School Election

Notice of Last Day of Registration of the Electors of

## Chelsea School District

Washtenaw and Jackson Counties, Michigan

## TO THE ELECTORS OF THE SCHOOL DISTRICT:

Please Take Notice that the Annual School Election of the School District will be held on

**Monday, June 12, 1978**

The last day on which persons may register with the appropriate township clerks, in order to be eligible to vote at the Annual School Election called to be held on Monday, June 12, 1978, is

**MONDAY, MAY 15, 1978**

Persons registering after 5:00 o'clock p.m., on Monday, May 15, 1978, are NOT ELIGIBLE to vote at the Annual School Election.

Persons planning to register with the respective city or township clerks must ascertain the days and hours on which the clerks' offices are open for registration.

This Notice is given by order of the Board of Education.

**ROBERT N. SCHAFER**  
Secretary, Board of Education

### ADDENDUM

TAKE NOTICE that the following proposition will be submitted at the annual election on Monday, June 12, 1978:

### TAX RATE LIMITATION INCREASE PROPOSITION FOR OPERATING PURPOSES

Shall the limitation on the amount of taxes which may be assessed against all property in Chelsea School District, Washtenaw and Jackson Counties, Michigan, be increased by 1/2 mill (\$0.50 on each \$1,000.00 of state equalized valuation) for a period of 5 years, 1978 to 1982, inclusive, to provide additional operating funds to be used for maintenance, repair and improvement of school facilities?

**ROBERT N. SCHAFER**  
Secretary, Board of Education

Dated: May 4, 1978.

## Now Is the Time... TO TRADE IN YOUR OLD UNIT

See Our Selection of

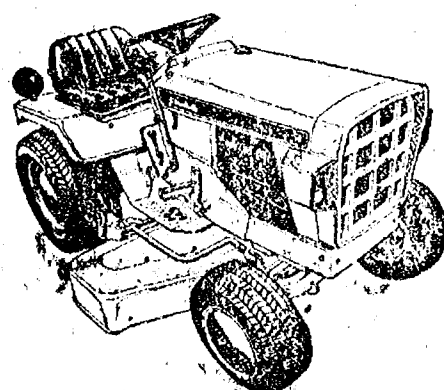

TRACTORS  
RIDING MOWERS  
TILLERS  
POWER MOWERS  
CHAIN SAWS  
GAS & ELECTRIC NYLON TRIMMERS

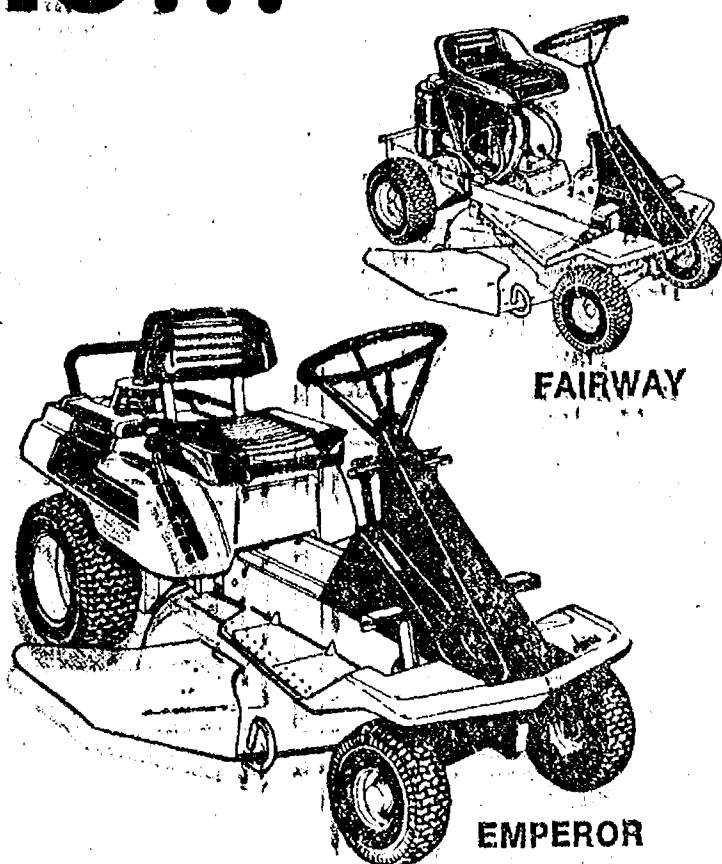

FAIRWAY

EMPEROR

AUTHORIZED SALES & SERVICE DEALER FOR:  
SIMPLICITY - ARIENS - LAWN BOY - McCULLOCH  
GREEN MACHINE GAS POWERED NYLON LINE TRIMMERS

We Give Liberal Trade-in Allowances or Cash Deals  
WE HAVE FULL-TIME SERVICE — LARGE STOCK OF SERVICE PARTS

PICK UP YOUR NEEDS IN LAWN FERTILIZERS & WEED KILLERS  
GARDEN FERTILIZERS - SEEDS - PEAT MOSS - MILORGANITE - POTTING SOIL  
LAWN FENCE - TOOLS - ONION SETS - FLOWER BULBS

## CHELSEA HARDWARE

110 S. Main St., Chelsea

Your PRO Store

Phone 475-1121



## Track Team Loses To Dexter Tuesday

Dexter defeated Chelsea Tuesday in a boys track, 87½ to 70½. The meet had been rained a to-say but "Dexter was a little more hungry than we were," Coach Bert Russell commented.

Once again high winds and cool weather hindered performance. The boys who were a number of good performances by both teams including the breaking of two field records and one school record.

Ron Ralford set a new track record in the 330 low hurdles in 0.6 seconds.

The Chelsea 440 relay team of Scott Stafford, Pete Huston, Blaine Sullivan and Matt Fisher won in 45.8, breaking the old record of 51.1 seconds. The school record was set by Leon Brown in the distance who upped his old record to 135.10.

Chelsea got 1-2-3 finishes in the 200 Yd. and 400 Yd. and came out of the field events with a nine-point lead, but some sub-par performances in the running events allowed Dexter to overcome and outdistance Chelsea the rest of the way.

The win puts Dexter in second place in the conference with a 4-1 record. Chelsea dropped to third with a 3-2 record.

The varsity finishes its dual meet season with a home meet against Saline on Thursday, May 11 and a home meet against an improved Lincoln team on Tuesday, May 16. In between, the team will take part in the Cardinal Relays at Michigan Center on Saturday. Events start at 1 p.m.

### CHELSEA-DEXTER SUMMARY

Shot Put—1st, Bob Ball, 43'11"; 2nd, John LaBarbara, 43'2"; 3rd, Leon Brown, 42'.

Discus—1st, Leon Brown, 135'10"; 2nd, Bob Ball, 127'8"; 3rd, John LaBarbara, 119'11".

Long Jump—1st, Steve Pennington, 18'5"; 4th, Pat Stevenson, 14'7".

High Jump—1st, Muhro (D), 6'3rd, Rod Sweeney, 5'10"; 4th, Todd Otto, 5'8".

Pole Vault—1st, Swisher (D), 12'; 3rd, Blaine Sullivan, 10'0"; 4th, Pat Murphy, 9'.

2-Mile Run—1st, Lindemann (D), 10:52.5; 2nd, Mark Beyer, 11:22.5; 330 Low Hurdles—1st, Ralford (D), 40.6; 3rd, Steve Pennington, 42.8; 4th, Harris, 42.9.

880 Relay—1st, Chelsea (Blaine Sullivan, Matt Fisher, Pete Huston, Pat Stevenson), 1:38.9.

## Poppy Day Is May 19

Friday, May 19 is Poppy Day and "pinning on a poppy is a tribute both to the dead and living American servicemen," according to Mrs. Ruth Carlsweil of the American Legion Auxiliary.

Funds collected during Poppy Day are used for many worthwhile projects. "A successful Poppy Day" provides the "American Legion Auxiliary" with funds to help the children of veterans of all wars left in need by the death or disability of their fathers to receive aid in furthering their education. Each year many scholarships are awarded and loans are given to students needing assistance," she said.

In addition, "hearing aids are an important project as many children with impaired hearing are helped each year. Glasses and dental aid are all part of the projects carried on as well as providing food and clothing where needed," she added.

## Poppy Day Is May 19

Friday, May 19 is Poppy Day and "pinning on a poppy is a tribute both to the dead and living American servicemen," according to Mrs. Ruth Carlsweil of the American Legion Auxiliary.

Funds collected during Poppy Day are used for many worthwhile projects. "A successful Poppy Day" provides the "American Legion Auxiliary" with funds to help the children of veterans of all wars left in need by the death or disability of their fathers to receive aid in furthering their education. Each year many scholarships are awarded and loans are given to students needing assistance," she said.

In addition, "hearing aids are an important project as many children with impaired hearing are helped each year. Glasses and dental aid are all part of the projects carried on as well as providing food and clothing where needed," she added.

## First East-to-West Transatlantic Flight

Less than one year after Charles Lindbergh made his daring westward flight across the Atlantic, a trio of European airmen made the return journey. Flying the Junker monoplane "Bremen," Col. James Hugh Fitzmaurice of the Irish Air Force and two Germans, Capt. Herman Koehl and Baron Gunther von Huenefeld, took off from Baldonnel Field in Ireland on April 12, 1928, to be the first to cross the Atlantic east to west, non-stop. The flight ended 38½ hours later on Greenely Island off the Canadian Coast. The intrepid fliers were later awarded the Distinguished Flying Cross by President Calvin Coolidge and the Junkers "Bremen" now rests in a place of honor in the Transportation Collections of Henry Ford Museum, Dearborn, along with many other historic aircraft.

Less than one year after Charles Lindbergh made his daring westward flight across the Atlantic, a trio of European airmen made the return journey. Flying the Junker monoplane "Bremen," Col. James Hugh Fitzmaurice of the Irish Air Force and two Germans, Capt. Herman Koehl and Baron Gunther von Huenefeld, took off from Baldonnel Field in Ireland on April 12, 1928, to be the first to cross the Atlantic east to west, non-stop. The flight ended 38½ hours later on Greenely Island off the Canadian Coast. The intrepid fliers were later awarded the Distinguished Flying Cross by President Calvin Coolidge and the Junkers "Bremen" now rests in a place of honor in the Transportation Collections of Henry Ford Museum, Dearborn, along with many other historic aircraft.

Less than one year after Charles Lindbergh made his daring westward flight across the Atlantic, a trio of European airmen made the return journey. Flying the Junker monoplane "Bremen," Col. James Hugh Fitzmaurice of the Irish Air Force and two Germans, Capt. Herman Koehl and Baron Gunther von Huenefeld, took off from Baldonnel Field in Ireland on April 12, 1928, to be the first to cross the Atlantic east to west, non-stop. The flight ended 38½ hours later on Greenely Island off the Canadian Coast. The intrepid fliers were later awarded the Distinguished Flying Cross by President Calvin Coolidge and the Junkers "Bremen" now rests in a place of honor in the Transportation Collections of Henry Ford Museum, Dearborn, along with many other historic aircraft.



PATIENTS WAIT TO BE CALLED in the lobby of the Chelsea Medical Clinic where the University of Michigan Hospital has established a Family Practice Center. From left to right, are Mr. and Mrs. Harold Widmayer, Chelsea. At the children's table, left to right, are Linnea Whelan, 10, Russell, 11, and Mrs. Helen A. Wright, all of Pleasant Lake.

## JCs, Auxiliary Members Attend State Convention

The 53rd Michigan Jaycee State Convention was held in Grand Rapids, May 5-7. Attending the event from Chelsea were Jaycee president-elect Bob Smith and first-lady and Auxiliary vice-president-elect Carol Smith; Jaycee administrative vice-president and treasurer-elect Bob Mayer and wife Sandy; Auxiliary president-elect, out-going District No. 2, director Mitch Zink and wife Sue; Jaycee Norm Colby and wife Alberta, out-going District No. 28 vice-president; and out-going Jaycee president Bob Ponte and wife Louise.

Friday evening the group attended the social and the new presidents participated in the incoming president's meetings and orientations.

On Saturday the Jaycee and Auxiliary membership meetings were held. The men elected new officers, voted to increase dues, and voted against open membership.

The women elected new officers and voted to continue with their project to raise money to purchase the motor needed to house the kidney equipment. They also named Arlene Samek from the Chelsea Jaycee Auxiliary as having one of the best money-making ideas. The Chelsea group received a third-place travel award.

Saturday evening the group attended the State Installation and Awards banquet.

A four-year college education is not the sure ticket to a good job it once was; in fact in recent years more and more graduates have been forced to enter jobs not traditionally sought by college graduates, according to Secretary of Labor Ray Marshall.

A four-year college education is not the sure ticket to a good job it once was; in fact in recent years more and more graduates have been forced to enter jobs not traditionally sought by college graduates, according to Secretary of Labor Ray Marshall.

A four-year college education is not the sure ticket to a good job it once was; in fact in recent years more and more graduates have been forced to enter jobs not traditionally sought by college graduates, according to Secretary of Labor Ray Marshall.

A four-year college education is not the sure ticket to a good job it once was; in fact in recent years more and more graduates have been forced to enter jobs not traditionally sought by college graduates, according to Secretary of Labor Ray Marshall.

A four-year college education is not the sure ticket to a good job it once was; in fact in recent years more and more graduates have been forced to enter jobs not traditionally sought by college graduates, according to Secretary of Labor Ray Marshall.

A four-year college education is not the sure ticket to a good job it once was; in fact in recent years more and more graduates have been forced to enter jobs not traditionally sought by college graduates, according to Secretary of Labor Ray Marshall.

A four-year college education is not the sure ticket to a good job it once was; in fact in recent years more and more graduates have been forced to enter jobs not traditionally sought by college graduates, according to Secretary of Labor Ray Marshall.

A four-year college education is not the sure ticket to a good job it once was; in fact in recent years more and more graduates have been forced to enter jobs not traditionally sought by college graduates, according to Secretary of Labor Ray Marshall.

A four-year college education is not the sure ticket to a good job it once was; in fact in recent years more and more graduates have been forced to enter jobs not traditionally sought by college graduates, according to Secretary of Labor Ray Marshall.

A four-year college education is not the sure ticket to a good job it once was; in fact in recent years more and more graduates have been forced to enter jobs not traditionally sought by college graduates, according to Secretary of Labor Ray Marshall.

A four-year college education is not the sure ticket to a good job it once was; in fact in recent years more and more graduates have been forced to enter jobs not traditionally sought by college graduates, according to Secretary of Labor Ray Marshall.

A four-year college education is not the sure ticket to a good job it once was; in fact in recent years more and more graduates have been forced to enter jobs not traditionally sought by college graduates, according to Secretary of Labor Ray Marshall.

A four-year college education is not the sure ticket to a good job it once was; in fact in recent years more and more graduates have been forced to enter jobs not traditionally sought by college graduates, according to Secretary of Labor Ray Marshall.

A four-year college education is not the sure ticket to a good job it once was; in fact in recent years more and more graduates have been forced to enter jobs not traditionally sought by college graduates, according to Secretary of Labor Ray Marshall.

A four-year college education is not the sure ticket to a good job it once was; in fact in recent years more and more graduates have been forced to enter jobs not traditionally sought by college graduates, according to Secretary of Labor Ray Marshall.

A four-year college education is not the sure ticket to a good job it once was; in fact in recent years more and more graduates have been forced to enter jobs not traditionally sought by college graduates, according to Secretary of Labor Ray Marshall.

A four-year college education is not the sure ticket to a good job it once was; in fact in recent years more and more graduates have been forced to enter jobs not traditionally sought by college graduates, according to Secretary of Labor Ray Marshall.

A four-year college education is not the sure ticket to a good job it once was; in fact in recent years more and more graduates have been forced to enter jobs not traditionally sought by college graduates, according to Secretary of Labor Ray Marshall.

A four-year college education is not the sure ticket to a good job it once was; in fact in recent years more and more graduates have been forced to enter jobs not traditionally sought by college graduates, according to Secretary of Labor Ray Marshall.

A four-year college education is not the sure ticket to a good job it once was; in fact in recent years more and more graduates have been forced to enter jobs not traditionally sought by college graduates, according to Secretary of Labor Ray Marshall.

A four-year college education is not the sure ticket to a good job it once was; in fact in recent years more and more graduates have been forced to enter jobs not traditionally sought by college graduates, according to Secretary of Labor Ray Marshall.

A four-year college education is not the sure ticket to a good job it once was; in fact in recent years more and more graduates have been forced to enter jobs not traditionally sought by college graduates, according to Secretary of Labor Ray Marshall.

A four-year college education is not the sure ticket to a good job it once was; in fact in recent years more and more graduates have been forced to enter jobs not traditionally sought by college graduates, according to Secretary of Labor Ray Marshall.

A four-year college education is not the sure ticket to a good job it once was; in fact in recent years more and more graduates have been forced to enter jobs not traditionally sought by college graduates, according to Secretary of Labor Ray Marshall.

A four-year college education is not the sure ticket to a good job it once was; in fact in recent years more and more graduates have been forced to enter jobs not traditionally sought by college graduates, according to Secretary of Labor Ray Marshall.

A four-year college education is not the sure ticket to a good job it once was; in fact in recent years more and more graduates have been forced to enter jobs not traditionally sought by college graduates, according to Secretary of Labor Ray Marshall.

A four-year college education is not the sure ticket to a good job it once was; in fact in recent years more and more graduates have been forced to enter jobs not traditionally sought by college graduates, according to Secretary of Labor Ray Marshall.

A four-year college education is not the sure ticket to a good job it once was; in fact in recent years more and more graduates have been forced to enter jobs not traditionally sought by college graduates, according to Secretary of Labor Ray Marshall.

## Deer Struck By Train Jumps Up, Runs into Auto

An unusually resilient deer recovered from being struck by a train long enough to run into and damage a car stopped on Dexter-Chelsea Rd. Thursday afternoon, May 4. It was reported to the Washenaw County Sheriff's Department.

Gary Douglas Foster, 118 Pierce St., Chelsea, told deputies he was eastbound on Dexter-Chelsea Rd. at 2:45 p.m. when he saw a number of deer crossing the Penn Central Railroad tracks, which run parallel to the road. As he stopped to allow the deer to cross in front of his car, he said, a train came along and struck one of the deer, which tumbled down the embankment, got up, and ran straight into his car, after which it collapsed and died.

Foster was uninjured in the mishap, according to the report.

Foster was uninjured in the mishap, according to the report.

Foster was uninjured in the mishap, according to the report.

Foster was uninjured in the mishap, according to the report.

Foster was uninjured in the mishap, according to the report.

Foster was uninjured in the mishap, according to the report.

Foster was uninjured in the mishap, according to the report.

Foster was uninjured in the mishap, according to the report.

Foster was uninjured in the mishap, according to the report.

Foster was uninjured in the mishap, according to the report.

Foster was uninjured in the mishap, according to the report.

Foster was uninjured in the mishap, according to the report.

Foster was uninjured in the mishap, according to the report.

Foster was uninjured in the mishap, according to the report.

Foster was uninjured in the mishap, according to the report.

Foster was uninjured in the mishap, according to the report.

Foster was uninjured in the mishap, according to the report.

Foster was uninjured in the mishap, according to the report.

Foster was uninjured in the mishap, according to the report.

Foster was uninjured in the mishap, according to the report.

Foster was uninjured in the mishap, according to the report.

Foster was uninjured in the mishap, according to the report.

Foster was uninjured in the mishap, according to the report.

Foster was uninjured in the mishap, according to the report.

Foster was uninjured in the mishap, according to the report.

Foster was uninjured in the mishap, according to the report.

Foster was uninjured in the mishap, according to the report.

Foster was uninjured in the mishap, according to the report.

Foster was uninjured in the mishap, according to the report.

Foster was uninjured in the mishap, according to the report.

Foster was uninjured in the mishap, according to the report.

Foster was uninjured in the mishap, according to the report.

Foster was uninjured in the mishap, according to the report.

**Puritan Colors the Sporting Life®: Sweater and Shirt Go-Togethers**  
America's favorite carefree knit shirt of 60% cotton, 40% polyester, acrylic.  
teams with The Sporting Life® sweaters of 100% Orlon acrylic.  
Matched in color, perfect in design, a great lightweight combo. Sizes M-L-XL-XXL  
**puritan**



Store Hour: Open Monday thru Saturday, 8 a.m. to 5.30 p.m.

**STRIETER'S MEN'S WEAR**  
Since 1914

# Jiffy market

Big Enough To Serve You . . . Small Enough To Know You!

PHONE 475-1701

SALE PRICES GOOD MAY 11-14, 1978

TOP VALUE FOODS - GUARANTEED SATISFACTION - COURTEOUS SERVICE

COMPLETE FRESH MEAT DEPT. - USDA CHOICE BEEF - THE FINEST OF FRESH PORK



U.S.D.A. CHOICE BEEF

**SIRLOIN STEAK**

**\$1.89 lb.**

**JIFFY MARKET TASTIEST TENDEREST CHOICE MEATS**



YOUNG PORK, LEAN TENDER

**QUARTER PORK LOINS**

¼ Pork Loin Sliced into 9 to 11 chops

**\$1.29 lb.**

COLBY - LONGHORN, AT MEAT COUNTER

**STORE CHEESE**

Random Weights Per Lb. **\$1.27**

FARMER PEET'S

**CHUNK Bologna**

**98¢ lb.**

U. S. GRADE A

**TURKEYS**

16-18 lb. Avg. **69¢ lb.**

FARMER PEET'S LARGE

**SLICING SAUSAGE**

**\$1.19 lb.**

U.S.D.A. CHOICE

**BEEF STEW**

**\$1.29 lb.**

MEDIUM SIZE

**FRESH EGGS** . . . . . doz. **59¢**

WESLEY'S

**QUAKER MAID POPSICLES**

12 Twin Treats **79¢**

Way Baking - Holsum

**HOT DOG BUNS** or **Hamburger Buns**

8-Ct. Pkg. **49¢**

FLAVOR OF THE MONTH

**STRAWBERRY or BLUEBERRY CHEESECAKE**

**ICE CREAM** 1½ gal. **\$1.39**

FARM MAID FRESH

**ORANGE JUICE**

1½ gal. **89¢**

FARM MAID HOMOGENIZED

**MILK** . . . . . gal. **\$1.45**

YAN CAMP'S

**Pork & Beans**

1-Lb. Can **22¢**

**FARM MAID SPECIALS**

**LOW-FAT MILK** **\$1.25 gal.** **SOUR CREAM** **33¢ pt.** **CHOCOLATE MILK** **39¢ qt.**

**Bunny Pop**

**POPCORN**

2-Lb. Bag **39¢**

WONDER

**COUNTRY STYLE BREAD** . . . . . 1½-Lb. Loaf **39¢**

**JIFFY MEAT SERVICE**

CUSTOM CUTTING, WRAPPING, FREEZING.

QUICK SERVICE ON BUTCHERING —

YOUR BEEF OR OURS.

**JIFFY MARATHON GAS PUMPS**

**REGULAR GAS** **59.9¢ gal.** Includes All Taxes

★ U.S.D.A. CHOICE SIDES OF BEEF

★ FRONTS - HINDS - WHOLE RIB - WHOLE LOINS

★ LOCAL FARM CORN-FED BEEF AVAILABLE

THANK YOU — We Appreciate Your Business!

Open With Complete Service, 7 Days A Week

TOP VALUE FOODS **7 a.m. MORNING to 10 p.m. NIGHTS**

Sale Prices

May 11

Thru

May 14



## + Services in Our Churches +

**ST. PAUL**  
UNITED CHURCH OF CHRIST  
The Rev. R. J. Rutzlaff, Pastor  
Thursday, May 11—  
7:30 p.m.—Spiritual life.  
Sunday, May 14—  
9:00 and 10:30 a.m.—Church school.  
10:30 a.m.—Worship service.  
Festival of the Christian home.  
Tuesday, May 16—  
1:00 p.m.—Needle and thread.  
3:30 p.m.—Joyful Noise.  
7:30 p.m.—Council.  
Wednesday, May 17—  
1:30 p.m.—World wide.  
3:30 p.m.—Junior Choir.  
7:30 p.m.—Chancel Choir.  
Thursday, May 18—  
9:30 a.m.—XYZ's bus trip to Detroit.

**ST. BARNABAS**  
EPISCOPAL CHURCH  
20550 Old US-12  
The Rev. Fr. Jerrold F. Beaumont  
B.S.P.

10:00 a.m.—Holy Communion.  
first, third, and fifth Sundays, and  
7:30 p.m. every Wednesday.  
10:00 a.m.—Morning prayer, second  
and fourth Sundays. Church  
school and nursery every Sunday.  
Every Wednesday—  
8:15 p.m.—Bible study and discussion  
groups.  
First Wednesday of every month—  
Bishop's Committee.  
Third Thursday of every month—  
Episcopal church women.

**FIRST UNITED**  
PRESBYTERIAN CHURCH  
Unadilla  
The Rev. T. H. Liang, Pastor  
Every Sunday—  
9:45 a.m.—Sunday school.  
11:00 a.m.—Worship service.

**ST. JACOB EVANGELICAL**  
LUTHERAN CHURCH  
12501 Rietmiller Rd., Grass Lake  
The Rev. Andrew Bloom, Pastor  
Every Sunday—  
9:00 a.m.—Worship service.  
10:15 a.m.—Divine services.

**CHURCH OF CHRIST**  
13661 Old US-12, East  
Evangelist John M. Hamilton  
Every Sunday—  
10:00 a.m.—Church school.  
11:00 a.m.—Worship service.  
Nursery will be available.  
6:00 p.m.—Worship service.  
7:30 p.m.—Bible study.

**IMMANUEL BIBLE CHURCH**  
145 E. Summit St.  
The Rev. LeRoy Johnson, Pastor  
Every Sunday—  
9:45 a.m.—Sunday school, nursery  
provided.  
11:00 a.m.—Morning worship,  
nursery provided.  
6:00 p.m.—Evening worship.  
Every Wednesday—  
7:00 p.m.—Family hour, prayer  
meeting and Bible study.

**ST. JOHNS EVANGELICAL**  
AND REFORMED CHURCH  
(United Church of Christ)  
Francisco  
The Rev. Virgil King, Pastor.  
Every Sunday—  
9:30 a.m.—Sunday school.  
10:30 a.m.—Church services.

**OUR SAVIOR LUTHERAN**  
CHURCH  
1515 S. Main, Chelsea  
The Rev. William H. Keller, Pastor  
Friday, May 12—  
6:30 p.m.—Mother-Daughter banquet.  
Sunday, May 14—  
Confirmation Sunday.  
9:00 a.m.—Sunday school and  
Bible classes.  
10:30 a.m.—Worship service with  
Holy Communion.  
Wednesday, May 17—  
7:30 p.m.—Church council.

**FIRST UNITED**  
METHODIST CHURCH  
Pastor  
The Rev. Marvin H. McCallum,  
Thursday, May 11—  
9:00 a.m.—United Methodist Women  
executive meeting in the Lit-  
teral room.  
11:00 a.m.—Ministerial fellowship  
meeting in the home of Rev. Thode-  
son.  
5:00 p.m.—Rehearsal for Mike  
Boyer-Linda Dorr wedding.  
7:30 p.m.—Administrative board  
in the education building.  
Friday, May 12—  
6:30 p.m.—Boyer-Dorr wedding.  
Sunday, May 14—  
10:00 a.m.—Worship service  
(Crib nursery for infants up to the  
age of 2 and church school for  
children age 2 through 5).  
10:20 a.m.—Church school for  
children from kindergarten through  
sixth grade.  
11:00 a.m.—Adult discussion  
group.  
11:00 a.m.—Junior High church  
school.  
11:00 a.m.—Coffee and punch  
hour.  
11:10 a.m.—Senior High church  
school.  
2:00 p.m.—Piano recital in the  
sanctuary.  
Tuesday, May 16—  
7:30 p.m.—Wesleyan Circle in  
the Crippen building.  
Wednesday, May 17—  
1:00 p.m.—Sarah Circle guests of  
Martha Circle in the home of Mrs.  
Debbie Spalding.  
1:00 p.m.—Ruth Circle in the  
Crippen building.  
7:30 p.m.—Parish staff relations  
committee.  
Thursday, May 18—  
9:00 a.m.—Elizabeth Circle in the  
home of Mrs. Judy Radant.

**CHURCH OF CHRIST**  
13661 Old US-12, East  
Evangelist John M. Hamilton  
Every Sunday—  
10:00 a.m.—Church school.  
11:00 a.m.—Worship service.  
Nursery will be available.  
6:00 p.m.—Worship service.  
7:30 p.m.—Bible study.

**ST. JACOB EVANGELICAL**  
LUTHERAN CHURCH  
12501 Rietmiller Rd., Grass Lake  
The Rev. Andrew Bloom, Pastor  
Every Sunday—  
9:00 a.m.—Worship service.  
10:15 a.m.—Divine services.

**CHURCH OF CHRIST**  
13661 Old US-12, East  
Evangelist John M. Hamilton  
Every Sunday—  
10:00 a.m.—Church school.  
11:00 a.m.—Worship service.  
Nursery will be available.  
6:00 p.m.—Worship service.  
7:30 p.m.—Bible study.

**IMMANUEL BIBLE CHURCH**  
145 E. Summit St.  
The Rev. LeRoy Johnson, Pastor  
Every Sunday—  
9:45 a.m.—Sunday school, nursery  
provided.  
11:00 a.m.—Morning worship,  
nursery provided.  
6:00 p.m.—Evening worship.  
Every Wednesday—  
7:00 p.m.—Family hour, prayer  
meeting and Bible study.

**ST. JOHNS EVANGELICAL**  
AND REFORMED CHURCH  
(United Church of Christ)  
Francisco  
The Rev. Virgil King, Pastor.  
Every Sunday—  
9:30 a.m.—Sunday school.  
10:30 a.m.—Church services.

**ST. THOMAS**  
EVANGELICAL LUTHERAN  
Ellsworth and Haab Rds.  
The Rev. Jerome Dykstra, Pastor  
Sunday, April 9—

**ZION LUTHERAN CHURCH**  
Corner of Fletcher, Waters Rds.  
The Rev. John R. Morris, Pastor  
Friday, May 12—  
8:30 p.m.—Mother-Daughter ban-  
quet.  
Saturday, May 13—  
1:00 p.m.—Senior citizens.  
Sunday, May 14—  
9:00 a.m.—Sunday school and  
Adult Inquirers.  
10:15 a.m.—Worship with Holy  
Communion.  
Monday, May 15—  
8:00 p.m.—Senior Choir.  
Tuesday, May 16—  
4:00 p.m.—Junior Choir.  
Thursday, May 18—  
7:30 p.m.—WOZ Ex. Bd.

**CONGREGATIONAL CHURCH**  
(United Church of Christ)  
The Rev. Carl Schwarm, Pastor  
Sunday, May 14—  
10:30 a.m.—Worship, church  
school.  
Wednesday, May 17—  
7:30 p.m.—Bible study.

**METHODIST HOME CHAPEL**  
Chaplain Ira Wood, Pastor  
Every Sunday—  
8:45 a.m.—Worship service.

**FIRST UNITED METHODIST**  
Parks and Territorial Rds.  
The Rev. Glenn Kjellberg, Pastor  
Every Sunday—  
9:15 a.m.—Morning worship.  
10:00 a.m.—Sunday school.

**BAHA'I FIRESIDE**  
Every Thursday—  
8:00 p.m.—At the home of Toby  
Peterson, 705 S. Main St. Anyone  
wishing to learn about the Baha'i  
faith is welcome.

**FIRST CHURCH OF CHRIST**  
SCIENTIST  
1883 Washtenaw Ave., Ann Arbor  
Every Sunday—  
10:30 a.m.—Sunday school, morn-  
ing service.

**GREGORY BAPTIST CHURCH**  
Every Sunday—  
9:45 a.m.—Sunday school.  
11:00 a.m.—Morning worship.  
6:00 p.m.—Young people.  
7:00 p.m.—Evening worship.  
7:30 p.m.—Thursday mid-week  
worship service.

**CHURCH OF JESUS CHRIST**  
OF LATTER-DAY SAINTS  
Meetings at  
Church of Jesus Christ  
of Latter-Day Saints  
2141 Brockman, Ann Arbor  
9:30 a.m.—Sunday school.

**BETHEL EVANGELICAL AND**  
REFORMED CHURCH  
(United Church of Christ)  
Freedom Township  
The Rev. Roman A. Reineck,  
Pastor.  
Every Sunday—  
10:00 a.m.—Worship service.

**ST. JOHN'S**  
CHURCH OF CHRIST  
Rogers Corners  
Every Sunday—  
10:30 a.m.—Worship service.

**CHELSEA FREE METHODIST**  
FELLOWSHIP  
Meetings at St. Barnabas  
Episcopal Church  
20500 Old US-12  
The Rev. William L. Cryderman,  
Pastor  
Call 475-8953 for information.

Every Sunday—  
4:00 p.m.—Worship service.  
5:00 p.m.—Adult Bible Study  
and Sunday school for all ages.  
Every Wednesday—  
3:30 p.m.—Junior Choir at the  
Pratt residence, 625 N. Main St.  
Every Thursday—  
7:00 p.m.—Prayer meeting at the  
church except for the third Thurs-  
day of every month. Family  
Night in homes, call for location.

**FAITH EVANGELICAL**  
LUTHERAN CHURCH  
9575 North Territorial Rd., Dexter  
The Rev. Lyle Hallauer, Pastor  
Every Sunday—  
9:00 a.m.—Worship service.  
10:00 a.m.—Sunday school for  
ages 4-11. Teen classes for 7th-  
12th graders.

**NORTH LAKE**  
UNITED METHODIST CHURCH  
The Rev. John Elliott, Pastor  
Every Sunday—  
10:00 a.m.—Church school.  
10:00 a.m.—Worship service.

**NORTH SHARON BIBLE CHURCH**  
Sylvan and Washburne Rds.  
The Rev. Ronald C. Purkey,  
Pastor  
Every Sunday—  
10:00 a.m.—Sunday school  
(Nursery available). Junior church  
classes.  
11:00 a.m.—Worship service.  
6:00 p.m.—Youth Choir.  
7:00 p.m.—Evening worship serv-  
ices. (Nursery available.) All  
services interpreted for the deaf.  
Every Wednesday—  
7:00 p.m.—Bible study and pray-  
er meeting. (Nursery available.)  
Bus transportation available; 428  
7222.

**WATERLOO VILLAGE**  
UNITED METHODIST CHURCH  
8118 Washington St.  
The Rev. Glenn Kjellberg, Pastor  
Every Sunday—  
9:00 a.m.—Sunday school.  
11:15 a.m.—Worship service.

**SALEM GROVE**  
UNITED METHODIST CHURCH  
3320 Notten Rd.  
The Rev. Gerald R. Parker  
Pastor  
Every Sunday—  
9:30 a.m.—Sunday school.  
10:30 a.m.—Worship service.

**FIRST ASSEMBLY OF GOD**  
The Rev. Richard Coury, Pastor  
Every Sunday—  
9:45 a.m.—Sunday school.  
11:00 a.m.—Worship service.  
6:00 p.m.—Evening worship.  
Every Wednesday—  
7:00 p.m.—Christ's Ambassadors  
Missionettes. Bible meditation and  
prayer.

**ST. MARY CATHOLIC CHURCH**  
The Rev. Fr. David Philip Dupuis,  
Pastor

Mass Schedule:  
Every Saturday—  
4:00-5:00 p.m. Confession.  
7:00 p.m.—Mass.  
Immediately after 7 p.m. Mass  
Confession.  
Every Sunday—  
8:00 a.m., 10:00 a.m., 12:00 noon  
—Mass.

## Blood Pressure ...

(Continued from page one)  
will probably have it for life and  
must treat it every day, even those  
though they feel great."

Treatment for most cases of  
high blood pressure calls for daily  
medication. In addition, doctors  
a person has the disease he or she  
often advise that a patient lose  
weight, stop smoking, reduce the  
use of salt, and exercise more.  
These additional recommendations  
help the prescribed medication to  
more effectively, but are not al-  
ternative treatments, according to  
Ward.  
"If a doctor prescribes daily  
medication for high blood pressure,  
those instructions should be fol-  
lowed. Other activities are not a  
substitute for daily pills," Ward  
said.

"If you have high blood pres-  
sure, don't ignore it. If you have  
it, treat it—for life," he said.

## Sessions Scheduled on Problems of Dealing With Aging Parents

Are you troubled about the chan-  
ges in your aging parents? Do you  
wonder if other people have con-  
cerns about their parents and how  
they manage?

It is difficult to know what chan-  
ges are part of normal aging, and  
even those are hard to manage  
sometimes. It is not always easy  
to be patient, and we may feel  
guilty when we do not react with  
understanding.

Many people are faced with these  
and other problems as their par-  
ents grow older. A series of group  
discussions called "As Parents  
Grow Older" is planned. We  
thought it would be helpful to of-  
fer a supportive group experience  
for sharing of these feelings and  
problems, and learning about some  
resources and solutions for dealing  
with them.

Six sessions are scheduled on  
Wednesday afternoons beginning  
May 17 from 1 to 3 p.m. These  
will be led by a staff member and  
resource people.  
Enrollment will be limited.  
Please send in your enrollment  
form and fee as quickly as pos-  
sible. If you have any questions,  
please feel free to call 971-6520.

Subscribe today to The Standard!

**ANTIQUE SHOW**  
AND SALE  
WESTWOOD MALL  
West Michigan Avenue  
Jackson

May 10-14  
during Mall hours

FREE ADMISSION AND PARKING

Unique Items—  
Furniture, Old Glassware,  
Toys,  
Primitives and Jewelry

## Michael Stimpson Seeking State Senate Nomination

Announcing his candidacy for the  
GOP State Senate nomination, in  
the 18th District, Michael A. Simp-  
son said: "I am concerned about  
where we are in the district and  
the state, and where we are go-  
ing. There are a number of prob-  
lems we have to face that effect all  
of us in one way or another."

"These include taxes which are  
constantly rising at a faster pace  
than the average income and the  
ever-apparent effects of crime in  
our society which increase costs to in-  
crease for the individual, directly  
or indirectly, and the broad spec-  
trum of local issues that are as  
every bit as important to the peo-  
ple in the community as state or  
national concerns."

"There are no simple answers  
to these and many more, but as you  
senator I will work toward the  
most direct solution there can be.  
Not only one issue, but many are  
involved in this campaign."

"As the Senior Budget Officer  
for Washtenaw county, I have the  
responsibility for controlling and  
maintaining the budget and pro-  
viding and co-ordinating the infor-  
mation that upon which the Board  
of Commissioners will develop the  
budget. For the past five years  
I have had the opportunity to learn  
what it means to try and please  
all the requests for funds."

"A very important aspect in the  
senator's job is to decide the pri-  
orities of the many programs and  
to make sure the taxes which sup-  
port the many programs are spent  
in the most efficient manner, and  
to eliminate any duplication. I be-  
lieve if the government were ever  
a business, it would have gone  
out of business a long time ago."

"A State Senator has the job of  
representing the entire district, not  
just one or two segments. I was  
born and raised in Ann Arbor and  
graduated from Eastern Michigan  
University. My wife is from the  
Brighton and Howell area where,  
after serving in the U.S. Army,  
we lived for two years, prior to  
moving to Dexter township where  
we presently live."

"A Senator is hired by the peo-  
ple of the district, not by any  
special interests, and it is those  
same people that will keep him.  
It is important that the one elect-  
ed stays on the job, and continues  
to work for those people who put  
him there, rather than use it for  
a stepping stone."

"There is not room for those in  
public office who put themselves  
in a white ivory tower and forget  
both who they put them in office  
and where they came from. I believe  
it is very important that there be  
a true choice for the people of this  
district to make."

"Politics must be brought back  
to the basics, back to the ordi-  
nary people, where it started and  
for whom it started. The only  
promise I will make is to honest-  
ly try to do just that."

Stimpson resides at 13472 Rain-  
bow Dr., Gregory.

Telephone Your Club News  
To 475-1371.



MICHAEL A. STIMPSON



LT. DONALD M. TAPPING

## Manchester Youth Completes Navy Aviation Indoctrination Course

Marine Second Lieutenant Don-  
ald M. Tapping, son of Mr. and  
Mrs. Theodore H. Tapping, Jr.,  
of 520 Summit Rd., Manchester,  
was graduated from the Navy's  
Aviation Indoctrination Course  
(AIC).

During the four-week course at  
the Naval Air Station, Pensacola,  
Fla., trainees studied basic aeo-  
dynamics, aviation physiology and  
engineering. They also studied land  
and sea survival techniques and  
participated in an extensive phys-  
ical fitness curriculum.

AIC is the first step in the  
Naval flight training program lead-  
ing to designation as a naval avia-  
tor.

A 1972 graduate of Manchester  
High school, and a 1976 graduate  
of the University of Michigan, Ann  
Arbor, with a Bachelor of Arts  
degree, he joined the Marine Corps  
in September 1976. His wife, Kim-  
berly, is the daughter of Mr. and  
Mrs. John B. Dunn, 555 Washing-  
ton St., Chelsea.

Now is the time to make your  
garden plans for spring.

## PROCLAMATION

ALCOHOL AWARENESS WEEK  
May 14-20, 1978

WHEREAS alcohol is a drug, and  
WHEREAS alcoholism is the most neglected health  
problem in the nation as evidenced by the following  
facts:

- 40 million Americans are affected by alcohol abuse
- 50% of all fatal auto accidents are alcohol related
- 60% of all child abuse cases are alcohol related
- 30% of all suicides are alcohol related, and

WHEREAS in Washtenaw county there are more than  
6,000 alcoholics and an additional 6,000 problem  
drinkers, and,

WHEREAS alcoholism is a treatable disease, and,

WHEREAS, a major goal of the Washtenaw Council on  
Alcoholism is to inform the public about the true  
extent of alcoholism by decreasing the stigma associ-  
ated with the disease and has developed a community  
awareness program,

NOW THEREFORE, let it be known that the week  
of May 14-20, 1978 is hereby proclaimed Alcohol  
Awareness Week in the village of Chelsea, and all  
citizens are urged to participate by becoming more  
aware of alcoholism and its effects.

Don Wood, President  
Village of Chelsea

## RAWLEIGH PRODUCTS

SPECIAL OF THE MONTH FOR MAY  
DELICIOUS SUMMERTIME DRINKS  
SEVEN FLAVORS  
One 12-oz. bottle makes 6 gallons  
Now \$2.40 - Reg. \$3.29  
Call 475-8275 after 5 p.m.

## CATS CHELSEA AREA TRANSPORTATION SYSTEM

Transportation for the Senior Citizens, 65  
years and Older, and the Handicapped.

Advance reservations are required. For morning trans-  
portation call the preceding afternoon between 1 p.m. and  
3 p.m. For afternoon transportation call in the morning  
from 9 a.m. to 11 a.m.

**CALL 475-9494**

between 9 to 11 a.m. or 1 to 3 p.m.

Service hours are 9 a.m. to 4:30 p.m. daily; Thurs., 9 to 1

## You Are Invited To Attend The Services of AZRIEL BAPTIST CHURCH

REBEKAH HALL - S. M-52 -  
CHELSEA, MICH.

Sunday School ..... 10:00 a.m.  
Morning Worship ..... 11:00 a.m.  
Sunday Evening Worship ..... 6:00 p.m.  
Wednesday Night Prayer ..... 7:00 p.m.

A Fundamental Baptist Church  
Where God Is Exalted.

## The Do-It-Yourself Home The home you thought you couldn't afford and the financing you thought you couldn't get.

- LOW COST FINANCING
- 24 PLANS YOU CAN CUSTOMIZE
- QUALITY CONSTRUCTION

MAIL THE COUPON OR  
CALL YOUR CENTENNIAL  
SALES REPRESENTATIVE:

Department YP 278  
CENTENNIAL HOMES, INC.  
6331 Plymouth Road  
Ann Arbor, Michigan 48106 - 313/769-5010  
Please rush me your New Home Idea Book —  
with no cost or obligation.  
NAME \_\_\_\_\_  
ADDRESS \_\_\_\_\_  
CITY/TOWN \_\_\_\_\_ COUNTY \_\_\_\_\_  
STATE \_\_\_\_\_ ZIP \_\_\_\_\_ PHONE \_\_\_\_\_  
☐ We own a building lot. ☐ We can buy a building lot.  
☐ We plan to build soon.

**ANTIQUE SHOW**  
AND SALE  
WESTWOOD MALL  
West Michigan Avenue  
Jackson  
May 10-14  
during Mall hours  
FREE ADMISSION AND PARKING  
Unique Items—  
Furniture, Old Glassware,  
Toys,  
Primitives and Jewelry

# GERANIUMS

\$1<sup>19</sup>

ea.

\$13<sup>00</sup>

doz.

3" GERANIUMS - 50c each

POTTED PLANTS	
Caladiums .....	\$1.19 ea.
Hardy Mums .....	50c ea.
Fuchsias .....	\$1.19 ea.
Combination Plants .....	\$4.95 up
Hanging Baskets, wide variety.	
Selection of Other Small Plants, 50c,	
Wide Selection of Cemetery Urns.	

VEGETABLE PLANTS	
Vegetable Plants ... 48c pak., \$4.95 flat	
★ Celery	★ Broccoli
★ Tomatoes	★ Sweet Onions
(Most popular varieties)	
★ Peppers	★ Egg Plant
★ Cabbage	★ Sweet Potatoes
★ Brussel Sprouts	★ Cauliflower
★ Head Lettuce	★ Red Cabbage

Strawberry Plants, Sunrise, Mich. virus free .....	25c
Asparagus Plants .....	20c
Potted Tomatoes .....	3 for \$1
Cucumbers - Muskmelons - Watermelons	
Yellow Squash - Butternut Squash	
Zucchini, Acorn .....	3 for \$1.00

OPEN MON. thru FRI. 8 a.m. to 7 p.m.  
OPEN SATURDAY 8-5; SUNDAY 12 NOON TO 5 P.M.

All Items Grown in Our Greenhouses.  
**CHELSEA GREENHOUSE**  
Serving the Community Since 1901  
CHARTER MEMBER FTD — WE TELEGRAPH FLOWERS ANYWHERE  
7010 LINGANE ROAD, CHELSEA  
PHONE 475-1353, 475-1354, 475-9313





RONALD L. TROWBRIDGE

## Ron Trowbridge Seeking State Senate Nomination

Ann Arbor City Councilman Ronald L. Trowbridge has filed his candidacy for the Republican nomination to the 18th state senatorial district seat.

The 40-year-old Trowbridge, now midway through his second council term, is seeking to replace Republican Sen. Gilbert Bursley. Bursley announced in February he will bow out after 14 years in the state senate.

In filing, Trowbridge specifically mentioned energy recovery and property tax assessments as two areas he would like to attack. He wants to initiate legislation that would promote the recycling of garbage as fuel, thereby enabling local communities to save energy resources and to make a profit on garbage.

Trowbridge also wants to reform property tax assessments, arguing that such steeply rising assessments are "grossly unfair to people on fixed incomes, and to farmers who just want to be able to

keep their farms and to make a fair income."

He also targeted reform of Michigan's worker's compensation laws and of unemployment compensation to voluntary quits. "It's outrageous to force tax-payers to pay unemployment compensation to those who voluntarily quit their jobs," he said.

Trowbridge says he wants government to return to "common sense," to less interference in our lives, and to reduced budgets and lower taxes.

He is married, has two children, and his wife is expecting their third in September. He is an active member of the First United Methodist church, Ann Arbor.

Trowbridge spent much of his life on farms, and has lived in the 18th district for 22 years. He teaches at Eastern Michigan University.

## MSU Economist Proposes Activist Monetary Policy

There's a good chance that the U. S. economy is headed toward another recession, but it wouldn't have to be if the Federal Reserve Board had followed an "activist rule" for directing monetary policy, says a Michigan State University economist.

Dr. Norman P. Obst, associate professor of economics, believes "the Federal Reserve did not permit the money supply to grow rapidly enough over the last six months, which may result in a recession within a year."

In Obst's view, the Federal Reserve should increase the money supply growth rate as soon as increases in the inflation rate become smaller (or when the inflation rate declines), and reduce the money supply growth rate when the inflation rate increases. Thus the board would look at changes in—rather than the level of—the inflation rate to determine the money supply growth rate, says Obst.

## Girls Track Team Loses Despite Rally

Milan's girls track team jumped to a 44-16 lead over the Bulldogs, then had to hold on to win, 72-64, in a tight finish during the May 1 meet there.

It took a sweep of the 880 by Shelley Warren, Nancy Heller and Teresa Hoffman to get Chelsea rolling. Debbie Honbaum added wins in 100 sprints and Angie Merkel won the 440.

Lori Vandegrift and Lori Miles Miles ran 1-2 in the hurdles to help narrow the gap. After a victory in the 440 relay, the Bulldogs had a slim chance. They needed a sweep in the 220 and went after it with all they had but could only manage first and fourth. Their win in the mile relay only kept the meet close.

Braving rain and cold, the Bulldogs set two school records during the Mason Invitational Friday, May 5.

The girls track team tied for sixth in the eight-team field which was led by Holt with 73 points to runner up Mason's who had 42. Chelsea had 13½.

Scoring for Chelsea were Shelley Warren who tied for fifth in the high jump and the mile relay of Shelley Warren, Nancy Heller, Pris Drew, and Teresa Hoffman which placed second with an excellent 4:21.9 clocking.

Pris Drew established a school record in the mile run, finishing third with a 5:50.2 time. The second record came in the 880 where Shelley Warren won with a 2:23.9.

Other good, non-scoring performances, were turned in by Mary Boylan who tossed the shot 31 feet; Debbie Honbaum who was sixth

in the 220 with a 2:38.3; and half miler Teresa Hoffman and Nancy Heller who were sixth and seventh with time 2:32 times.

"We were pleased with our performances on the whole," Coach Jill Bahnton said, "especially the records. Pris and Shelley ran very smart and strong races. They've worked hard for their records and were thrilled to get them."

### Chelsea-Milan Summary

High Jump—Shelley Warren, 2nd, 4'10".

Long Jump—Pris Drew, 3rd, 12'2".

Discus—Shelley Warren, 2nd, 82'2". Mary Boylan, 3rd, 73'7".

Shot Put—Mary Boylan, 3rd, 38'5". Lorrie Vandegrift, 4th, 28'9".

200-Yd. Run—Gayle Beyer, 3rd, 13:48. Dawn McDowell, 4th, 14:32.

880 Yd. Run—Shelley Warren, 1st, 2:34; Nancy Heller, 2nd, 2:35.8; Teresa Hoffman, 3rd, 2:38.5.

100-Yd. Dash—Debbie Honbaum, 1st, 12.4.

Hurdles—Lorrie Vandegrift, 1st, 18.2; Lori Miles, 2nd, 18.2.

440-Yd. Dash—Angie Merkel, 1st, 1:04.8; Teresa Hoffman, 4th, 1:08.0.

Mile Run—Pris Drew, 3rd, 5:50.2; Gayle Beyer, 4th, 6:21.

440 Relay—Sue Heller, Betsy Ball, Lori Miles, Debbie Honbaum, 1st, 4:21.9.

880-Yd. Dash—Debbie Honbaum, 1st, 2:23.9; Lorrie Vandegrift, 4th, 2:38.5.

Mile Relay—Pris Drew, Nancy Heller, Angie Merkel, Teresa Hoffman, 1st, 4:21.9.

Milan's only double winner: Sally Benjamin, shot put, 34'9", and discus, 91'4".

## Auto Windshield Wipers Slow in Developing

Any motorist will tell you. The first sign of spring in NOT the trilling of robin redbreast, but the wheep-wheep of windshield wipers battling spring rains.

Snug in his watertight compartment behind these electronic arms, the average motorist takes their metronomic reliability for granted. But controlling windshield wipers has not always been a push-button paradise, as examination of some vintage models in Henry Ford Museum's Transportation Collection shows.

The first motorists were not at all fixed for blades. Not until 1903 did Mary Anderson of Birmingham, Ala., obtain a patent for a first windshield wiper. She designed the gadget after a trip to New York City where she observed the difficulty streetcar drivers had seeing in the rain.

Mrs. Anderson's device was hand-operated from inside the car, as is the single wiper on a 1919 Model T sedan in the Museum. Observers should appreciate the coordination required to steer, move the throttle, and wipe the windshield all at once. Imagine a busy intersection in the midst of a thunderstorm . . . As late as 1930, an American Austin wiper was operated solely by hand-power.

Eventually it was possible to leave the wiping to the wiper, such as the one on a 1929 Lincoln currently displayed. This single wiper was powered by a vacuum motor, the next major development in wiper evolution.

The Bugatti Royale—never a car to skimp on the finer things in life—sports not one, not two, but three wipers all in a row on the 1930 model in the Transportation section.

A 1931 Duesenberg displays a tandem arrangement with two connected wipers, also operated by a vacuum motor.

By the mid-1930's the wiper controls had been moved from the top of the windshield to the bottom, as exhibited on a 1936 Lincoln Zephyr. These wipers moved in an opposing direction instead of swinging parallel as on modern automobiles. By this time also most wipers came two-to-a-car.

For drivers intent upon keeping an eye peeled over their shoulder, rear-window wipers became available in the 1940s and proved popular. No less an automobile magnate than Henry Ford had one on his 1942 Ford V-8 sedan now in the Museum's collection.

Yet, for all this innovation, windshield wipers were still primitive metal stalks waving in the breeze. Wipers powered by vacuum motors suffered from the disadvantage that their motors shut down during rapid acceleration. This debilitating drawback was overcome by the use of electric-powered wipers beginning on a large scale in the 1950s.

Washer mechanisms also appeared during the 1950s. The 1953 Ford Indianapolis Pace Car, currently on exhibit in the Museum, is equipped with an early model which the driver operated by pumping a button on the floor.

Today's motorist, who no longer has to use a smile for his umbrella, can view first-hand the development of the windshield wiper—as well as the evolution of the entire automobile—during a visit to Henry Ford Museum's Transportation Collection, which has been newly re-designed as part of a major renovation of the entire 14-acre Museum.

Henry Ford Museum is open from 9 a.m. to 5 p.m. weekdays and 9 a.m. to 6 p.m. week-ends. For further information, call 271-1620.

## Parking Meters . . .

(Continued from page one)

every two weeks to 80 hours per week. In addition, Weber said, he is determining practical locations for new parking meters in the village.

The U.S. Department of Labor's Veterans Affairs Committee is designed to coordinate veterans' programs within the Labor Department; the Under Secretary of Labor is chairperson and assistant secretaries with veterans' assistance responsibilities as permanent members.

## Women Can Still Be Passive If They Choose That Role

Women who choose to be passive in some situations are not weak, says a Michigan State University counseling psychologist.

"The important thing for a woman to realize is that she can choose to be passive, not that she's doomed to be passive," says Dr. Joanne Hamachek, associate professor at MSU's Counseling Center.

Dr. Hamachek suggested that the recent emphasis on "assertiveness" in women has caused women to think that passivity is bad and shows timidity and weakness.

"Passivity can be functional and can be seen to be an assertive action by the woman who chooses not to act," she says.

Assertiveness training stresses active choice and the choice to be passive is just as appropriate as the choice to act, Dr. Hamachek explains.

Women have reported that being passive allows them to relax when they are tired, to listen to someone who can inform them or to reflect on an issue before acting, Dr. Hamachek says.

## Free Health Clinic Slated May 20 for Senior Citizens

The Washtenaw County Council on Aging, in co-operation with the Dexter Kiwanis Club, will sponsor a free health clinic and discount card sign-up for all senior citizens on Saturday, May 20 at Dexter High school, 2615 Baker Rd., from 9 a.m. to noon.

The Kiwanis Golden Years Card is honored by a great many merchants throughout the county. Recipients must be over 65. Seniors are required to present a Social Security card and proof of age. A \$2 fee is charged.

The WCCOA health clinic will feature a blood pressure check-up, hearing screening and foot examination. Written results of the blood pressure, hearing and podiatric tests will be provided free of charge to individuals over 60.



PHYSICIAN ON HOUSE CALL: Shirley A. McCormick, M.D., leaves the University of Michigan Hospital's Family Practice Center at the Chelsea Medical Clinic to make a house call. Dr. McCormick is one of a contingent of physicians at the Center who will also be training resident physicians in family practice care at the Center.

## R. Hamilton Promoted At Kansas Army Base

Robert W. Hamilton, son of Mr. and Mrs. Robert N. Hamilton, 11720 Mulvaney Rd., Manchester, recently was promoted to Army specialist four while serving as a clerk with the 18th Infantry at Fort Riley, Kan.

Hamilton entered the Army in October 1976. He is a 1973 graduate of Columbia Central High school, Brooklyn.

His wife, Susan, is with him in Kansas.

Please Notify Us In Advance of Any Change in Address

## Advertise Your Auction in The Standard!

Need Entertainment?

BOYER

and

FITZSIMMONS  
MAGIC

"More Foala for Your Moola"

Magic Shows  
for any occasion.

(313) 475-8266



## Free Racing Jacket

When you buy any four Gabriel heavy-duty shocks

Owner: Jim Hall. Driver: Al Unser. Shock Absorbers: Gabriel

This may be the most exciting new Indy car on the USAC circuit this year. Jim Hall of Chaparral fame prepared it. Two-time Indy 500 winner Al Unser will drive it. Gabriel engineered the racing shocks.

Jim Hall's Gabriel shocks, of course, are built especially for his car. Each one is made by hand and costs \$1,000.

### More control

At Gabriel we don't just race for the publicity. We race to improve the shocks we make for you.

\*Includes Road Star, Red Ryder, Striders, Hi-Jackers, Adjustable, Load Carriers, Pro Shocker, and MacPherson strut cartridge. Send in dealer coupon with proof of purchase for free jacket. Redeemable through July 15, 1978.

And the lessons learned from racing help us make your car an easier—more controllable—one to drive.

### Free racing jacket

As still another reason to find out what a set of Gabriel shocks can do for your driving, we'll give you—free—a racing jacket like the ones Jim and Al are wearing.

It's a handsome nylon jacket with a zipper front. It comes in blue or white, in children's and adult sizes. It's yours when you buy any four Gabriel heavy-duty shocks.

So come down to your participating Gabriel dealer, and join the Gabriel team.

Gabriel  
SHOCK ABSORBERS

You can buy Gabriel Shock Absorbers at

CHELSEA AUTOMOTIVE

1414 S. MAIN ST., CHELSEA

PHONE 475-9106

You can have Gabriel Shock Absorbers installed at any fine service outlet for a small additional charge.

MAKE COMFORT  
PART OF YOUR  
UNIFORM!



Tired feet taking away  
your good disposition?  
Red Wing has the answer!  
Our popular service  
oxford provides  
"cushion comfort" all  
day long. Styles to  
match any uniform!

RED WING

VOGEL'S  
& FOSTER'S

Ph. 475-1606 Chelsea, Mich.

Metzger's

German  
RESTAURANT

IMPORTED & DOMESTIC BEERS & WINES  
COCKTAILS

GERMAN and  
AMERICAN FOODS  
NOW OPEN  
SUNDAYS

11:30 a.m. 'til 8 p.m.

For more information call 668-8987

208 E. Washington, Ann Arbor  
Between S. 4th & 5th Ave.

Open Wed., Thurs., Fri., 4 p.m. to 11 p.m.,  
Sat., 4 p.m. to 10 p.m., Sun., 11:30 a.m. to 8 p.m.

**FEED FOR PROFIT**

Feed Formulas Tested, Proved To Get Results

Extra proteins, vitamins and minerals in proper balance, scientifically blended, make our feeds real profit producers for you.

**Farmers' Supply Co.**

Phone GR 5-5511



## Community Calendar

Week of May 11-18  
1978

Vermont Cemetery meeting, June 3, 1 p.m. at the cemetery. In case of rain, meet at the home of Vinon Satterthwaite.

OES pot-luck Wednesday, May 17, at 6:30 p.m. to honor county officers. Open meeting, adv48.  
Rogers Corners study group Night-Out, Tuesday, May 16, Meet at the Zion Lutheran church at 6:30 p.m.

Chelsea High school junior class car wash Saturday, May 13 from 10 a.m. to 5 p.m. in the Great Lakes Federal Savings parking lot. \$1.50 per car. Proceeds will go to the junior prom. Student chairperson is Karen Stein. adv48

North Lake Co-Op Nursery, Inc., is now taking applications for the 3- and 4-year-old session for the 1978-79 school year. For information call Karen Koch at 475-2874. adv51

Washtenaw County Unit of the American Diabetes Association, Michigan affiliate, Tuesday, May 16, at 7:30 p.m., at the Bilarwood Shopping Center Community Room. Topic: "The consumer's turn to tell it like it is." This is an opportunity to discuss what it means to live with diabetes day after day.

Lima Township Planning Commission regular meeting will be held on the second Monday of each month, 8 p.m., at the Township Hall. advx48t

Chelsea OES card party at Masonic Temple, Sat., May 20 at 8 p.m. Public invited. advx23

Senior Citizens meet the third Friday of every month. Pot-luck, games, and cards at St. Mary's school, 6 p.m.

Chelsea Co-Op Nursery is now taking applications for the 1978-79 school year. To enroll, call Kay Johanson, 475-7765 or 475-8316. advx43t

Chelsea Jaycee membership meeting, First Tuesday of every month, 7:30 p.m., Chelsea Lanes basement meeting room. For information call Charlie Sprawka, 475-1860.

Boy Scout Troop No. 476 is having a paper drive May 13. For paper pickup call 475-8756 or 475-2850. Papers may be dropped off at 85 S. Fletcher Rd., or 12345 Jackson Rd. adv48

Rogers Corners Farm Bureau Friday, May 19 at 8:30 p.m. at the home of Mr. and Mrs. Ernest Schiller.

Lyndon Township Planning Commission meets the second Thursday of the month at the Township Hall, 8:30 p.m. adv48t

Huron Valley Mothers of Twins Club monthly meeting and installation Banquet Monday, May 15 at 7 p.m. at the Westminster Presbyterian church, 1914 Greenview, Ann Arbor. For further information call Mrs. Karen Koch at 475-2874.

Washtenaw County Convalescent Homes Auxiliary (formerly Washtenaw County Medical Care Auxiliary) Wednesday, May 17 at 9:30 a.m., at the Zion Lutheran church, 501 W. Liberty, Ann Arbor. (Last meeting until September).

Lima Township Planning Commission regular meeting will be held on May 22, 1978, 8 p.m. Lima Township Hall. advx49

Chelsea OES card party at Masonic Temple, Sat., May 20 at 8 p.m. Public invited. advx29

Chelsea Community Hospital volunteers—card party, Thursday, May 11, 2 p.m., Hospital dining room. \$2 per person. Prizes. Call 475-7087 or 475-4038 for reservation. adv47

Chelsea Band and Orchestra Joosters in the high school band room, 8 p.m., Thursday, May 11.

Chelsea Communications Club, fourth Wednesday of each month at 7:30 p.m., in the Chelsea Lanes basement meeting room.

Lima Township Board regular meeting the first Monday of the month, 8 p.m., at Lima Township Hall. adv42t

Chelsea Community Farm Bureau, Thursday, May 11, 8 p.m. at home of Agnes Cook. Marge LaRose co-hostess.

Sharon Township Board regular meeting first Thursday of each month, 8:30 p.m. adv42t

North Lake Co-Op Nursery has openings in its 4-year-old sessions. For information, contact Cindy Beauchamp, 475-8517. adv38

St. Mary Altar Society annual



**BLUE RIBBON CAKE:** Sporting her mother's blue ribbon, Robin Hafner, 7, stands with prize-winner Mrs. James Hafner, 338 Elm St., behind the creation which won first prize for all-occasion cakes during the mid-Michigan Cake Expo held April 29-30 in Flint. The cake is fashioned in two morel mushrooms with a yellow violet on a base

covered with brown color-flow leaves. Mrs. Hafner teaches cake decorating classes through the Chelsea Recreation Department and her scrumptious desserts have graced many Chelsea birthday tables.

Mother-Daughter Banquet, Monday, May 15, 6:30 p.m. in the school hall. Bring table service and dish to pass.

Lyndon Township Board regular meetings the third Tuesday of each month, 7 p.m., in Lyndon Town Hall.

Sylvan Township Board meeting the first Tuesday of the month, at 7 p.m., at Sylvan Township Hall. adv42t

## Speedway Station Held Up By Gunman

A lone bandit armed with a revolver held up the Speedway Service station at the corner of Fletcher Rd. and I-94 early Wednesday, May 3, and escaped with \$350 and a 17-year-old hostage. It has been reported by the Washtenaw County Sheriff's Department.

The bandit, described as a Mexican male, 5'8", approximately 30 years old, with black hair and brown eyes, walked into the station from the rear at 2 a.m., it was reported, and tried to talk one of the attendants into lending him money on the promise that it would be returned the following night. Deputies said the attendant refused, whereupon the subject said he would get the money "one way or another," and drew a blue steel revolver from beneath his jacket.

Upon demand, the attendant turned over approximately \$350 in cash from the cash register, it was reported, after which the bandit asked 17-year-old Richard Bauer, 17985 Waterloo Rd., another attendant, if the 1974 maroon Dodge Dart parked beside the station was his, and was told that it was. Deputies said the bandit then instructed Bauer to fill the tank with gas, which he did.

The subject told the first attendant that if he gave the police a false story Bauer would not be hurt, deputies said, then gave the attendant a \$20 bill, and, taking Bauer with him, got into the car and fled eastbound around the rear of the station with Bauer behind the wheel.

Reports say that Bauer was forced to drive to the Baker exit on I-94 where the bandit abandoned the

car and took a cab to Detroit. Bauer returned to the station in approximately 20 minutes after the hold-up. He was unharmed, reports say.

Detective Walters of the Washtenaw County Sheriff's Department has been assigned to the case and is investigating upon the basis of possible fingerprints on the \$20 bill which the bandit handed the attendant.

## Farmers Market Will Open for Season on May 27

Chelsea Farmers Market on Harrison Alley will open Saturday, May 27 and continue each Saturday until Oct. 28, rain or shine. The hours are from 7 a.m. to 5 p.m.

Fee for each stall will be \$5 per week or \$15 for the entire month. Saleable merchandise includes home-grown produce, home-grown flowers and plants, and home-baked goods.

Application forms are available at the Chelsea village offices at 104 E. Middle St. for lot or space selection, or Saturday morning at the market site from Judson Goltz, market supervisor.

Each stall has been enlarged to 14'x24' to permit vehicle parking and room for merchandise display.

Telephone Your Club News To 475-1371.

## MOTHER'S DAY Gift Specials

Selected Group of  
**SPRING COORDINATES**  
at  
**TREMENDOUS SAVINGS**  
**VOGEL'S**

## DEATHS

### Harry J. Stofer

Life-Long Chelsea Resident Dies at Evangelical Home.

Harry J. Stofer, 88, 13810 Dexter Chelsea Rd., died suddenly at the Evangelical Home in Saline.

Born June 28, 1889 in Chelsea, he was the son of Mr. and Mrs. Henry Stofer. He was a life-long resident of Chelsea. He married Anna Augusta Lucht on June 17, 1910 and was a member of St. Paul United Church of Christ.

He is survived by one son, John Stofer of Chelsea; one grandson, Dennis Stofer of Chelsea; and two granddaughters, Diane Stofer of Stuart, Fla., and Mrs. Patricia (Stofer) Brink of Chelsea.

Funeral services were held Tuesday, May 9 at 2 p.m. at the Burghard-Cole Chelsea Chapel. The Rev. R. J. Ratliff officiated. Burial followed at Oak Grove Cemetery.

Memorial contributions may be made to St. Paul United Church of Christ, Chelsea, or the Evangelical Home in Saline. Envelopes are available at the Burghard-Cole Chelsea Chapel.

### John L. Simmons

Former Waterloo Area Resident Dies in Florida

John "Jack" L. Simmons, 75, died at his home in Largo, Fla., on Tuesday, May 7.

He was well-known in the Chelsea-Waterloo area in his earlier years. He moved to Florida after his retirement from the Simmons Boller & Machine Co. in Detroit.

He is survived by his widow, the former Vera Riehmiller; one daughter, Janet Harden of Florida; three brothers-in-law, Norris Riehmiller, Lawrence Riehmiller, and Vernon Riehmiller, of Grass Lake, and several nieces and nephews.

Services were held in Florida on Tuesday, May 9 followed by cremation. Burial will be in the family plot in the Waterloo Cemetery this summer.

His family has asked that memorial gifts be made to the Heart Fund.

### VFW Post Reports

#### 74 Blood Donors

VFW Post 4076 had a total of 74 donors (eight were deferred) for their annual blood drive held Saturday, May 6. "We had a good turnout of donors in answer to our call of 'Let's Help Our Community' and we want to take this opportunity to thank all the people who gave blood and those who tried. We hope to see you next year, Byron Smith, chairman of the 1978 blood drive said.

This election should be a good opportunity for all citizens to think about the importance of the school system to our community and our responsibilities to the children of the district. With more and better informed voters we hope to have a better basis for deciding these issues.

## Police Nab Four Offenders

Chelsea police officers made four arrests in two separate incidents this week.

On May 6, officers received a call on an overturned white Ford Ranchero in the median of I-94, 1/4 mile west of M-52.

When Chelsea police arrived, two men approached Officers Orr and Beham and said that they saw three men running north from the damaged car. With the help of Washtenaw county deputies Hall and Baysinger, the suspects were caught in a corn field north of Brown Dr., and were placed under arrest for driving a stolen vehicle. Arrested were James E. Thomas, Jr., Kenneth H. Williams, and Otis Dennis Harris.

On May 8, on a routine patrol, Chelsea officers Orr and Detling noticed a 1976 Cadillac cruising along Chelsea streets and after following the car for a short period observed the driver and passenger exchange places in the car behind Seitz's Bar. After running a warrant check on both men they learned that the driver, Albert Newman, had a bench warrant for failing to appear for a trial hearing on his second driving under the influence of alcohol charge. The two men were taken to the Ann Arbor Police Department.

### Say It Isn't So!

Mr. and Mrs. Arthur Paul, 151 Van Buren, spent the week-end at their cottage in Lewiston approximately 215 miles north of Chelsea. Accompanying them were their son Doug and Grandma Paul. "We spotted several piles of snow up there," Mrs. Paul said.

The medical professions are expected to grow as the health services industry expands, according to the U. S. Department of Labor's Occupational Outlook Handbook.

Never before has  
**Amana** quality been offered  
at a price like this!

**\$19700**

Buys you an

**Amana Radarange**  
MICROWAVE OVEN

Believe your eyes. It's true. Now you  
can create miracles in the kitchen easier  
than you've ever dreamed possible.

COOK ALMOST EVERYTHING GOURMET PERFECT  
IN 60% LESS TIME!

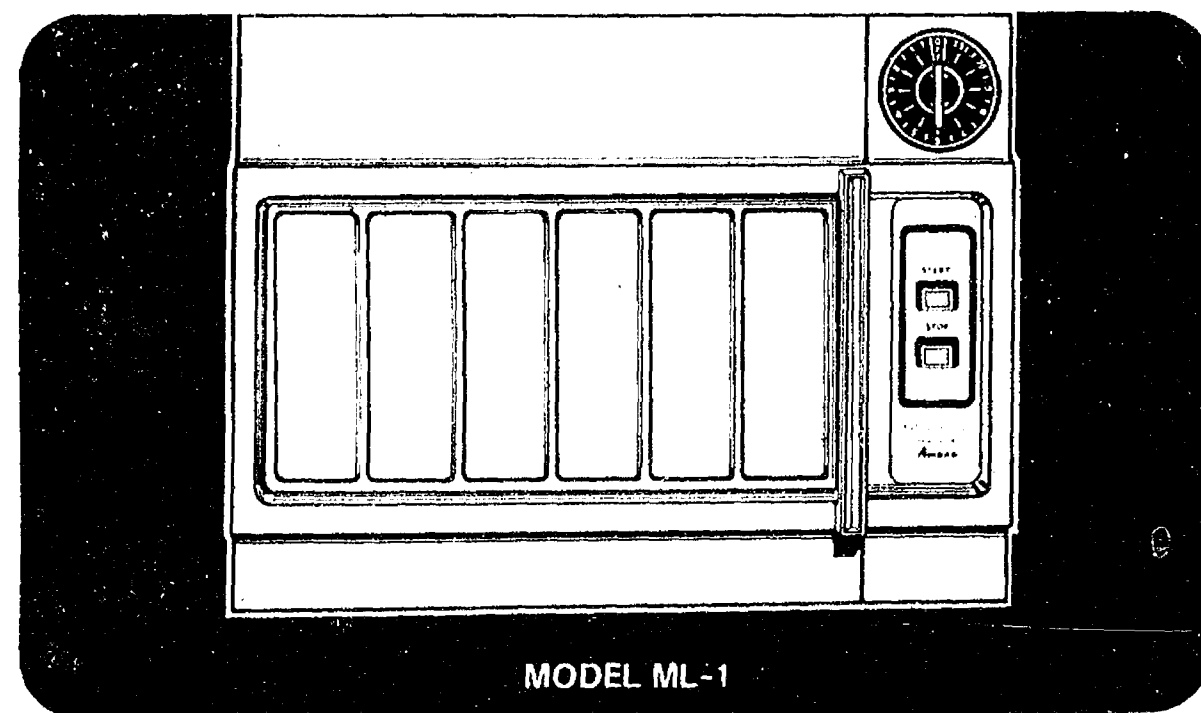

A truly outstanding opportunity to enjoy all these great  
Amana features — at an unbelievable price.

- 400 watts of cooking power cooks almost everything in 60% less time than conventional cooking methods.
- Automatic Timer Control — 12-minute timer.
- Automatic Shut-off when timer returns to off.
- Separate start and stop switches — stop cooking any time to check or taste-test food. Push the start switch to resume cooking... without having to reset the timer.
- Saves energy. Cooks most foods with 50% to 75% less electricity than a conventional electric range.
- Special Oven Tray — collects juices and fats for no-mess cooking. Removable for easy clean-up. Dishwasher proof.

### FULL 5-Year Warranty on the Magnetron

Amana gives you 5 years of FULL warranty protection on the magnetron. That means Amana covers magnetron cost, labor charges, even the serviceman's travel expenses for five years. It pays to check the warranty because many manufacturers offer only a one-year FULL magnetron warranty.

See a demonstration today — and be cooking with your  
own **Amana Radarange** — tonight!

**HEYDLAUFF'S**  
113 N. Main St., Chelsea Phone 475-1221

Wheel Horse

## Get a free dump cart...

when you buy a new  
Wheel Horse tractor!

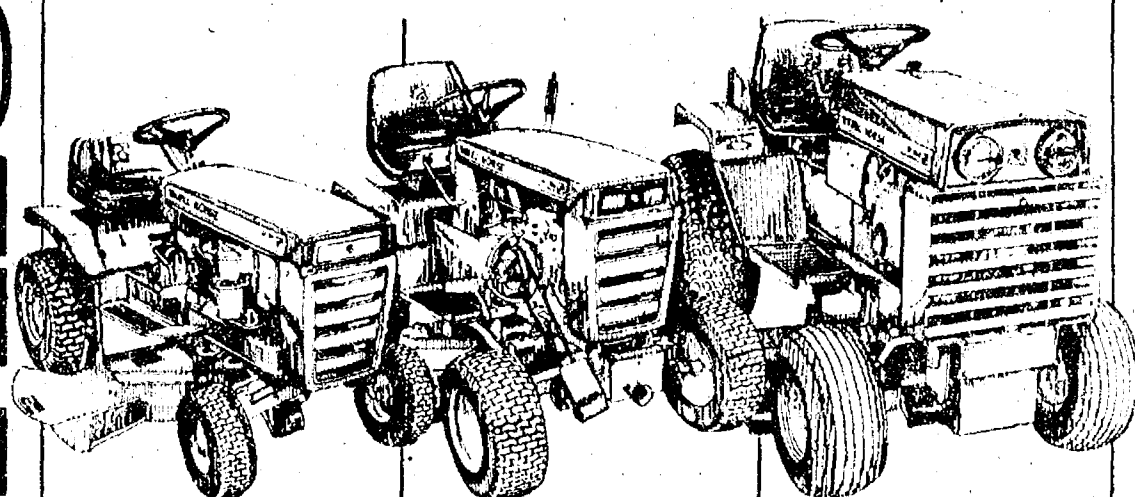

### Lawn Tractors

- For small and medium size lawns.
- 8 to 11HP electric start Synchro-Balanced Briggs and Stratton engines.
- 4-speed all-gear transaxles.
- Selection of 36" or 42" side or rear discharge mowers.

### Garden Tractors

- Bigger tractors for larger lawns and gardening.
- Choice of 8 to 16 HP Kohler cast iron engines.
- Selection of manual or automatic transmissions and attachment lift systems.
- Wide selection of lawn and garden attachments.

### Estate Size Garden Tractors

- 10-speed all-gear transmission on 19.9HP four cylinder model, D-250.
- Automatic transmission standard on 16 and 19.9HP twin cylinder models.
- Hydraulic lift standard for attachments.
- Wide selection of heavy duty lawn and garden attachments.

**Free Dump Cart Offer!** Get a free 5.5 cu. ft. two-wheel dump cart (\$130.00 value) with the purchase of any new lawn tractor or get a free 10 cu. ft. two-wheel dump cart (\$160.00 value) with the purchase of any new garden tractor.

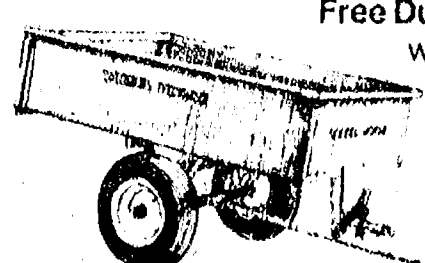

Offer good until June 3, 1978 at all participating Wheel Horse Sales, Inc. dealers.

Chelsea  
**Gambles Store**  
110 N. Main

**WHEEL HORSE**  
lawn & garden tractors





## Real Estate

By PAUL FRISINGER

### FINANCING INCOME-PROPERTY

If you are contemplating the purchase of income property, the question of how large a mortgage loan you should have will undoubtedly arise. Those who specialize in this type of real estate, almost to a man, go on the philosophy that income property should be purchased with as large a mortgage as possible — provided the property yields enough net income to meet mortgage payments.

From the standpoint of investment analysis, it can be shown that this policy usually gives the greatest capital gain, the largest amount of tax-free income, and the largest percentage of investment return. In no other investment do you have the opportunity to use leverage (a small percentage of your money to a great percentage of another's) like you do in real estate. So, the larger the mortgage loan, the further your own money will go.

If there is anything we can do to help you in the field of real estate, please phone or drop in at FRISINGER REALTY CO., 935 S. Main St., Chelsea. Phone: 475-8681; evenings 475-2621. We're here to help!



ALBERT ANDERSON, III

### Chelsea Lions Club Collects \$1,250 During White Cane Week Sale

Chelsea Lions Club surpassed their goal of \$1,000 for White Cane Week by collecting \$1,250.

"All the money collected from the community will be given back to the community in a form of assisting the needy with glasses, hearing aids, special trips for the unfortunate child, or any other worth-while project," a spokesperson for the club said.

## CHS Senior Honored By Engineers

Albert Anderson, III, senior at Chelsea High school, was one of nine students who was honored by the Ann Arbor Chapter of the Michigan Society of Professional Engineers during their annual program April 26 at Weber's Inn, Ann Arbor.

Attending the affair were Anderson's parents, Mr. and Mrs. Albert Anderson, 14689 Waldo Rd., and Mrs. Susan Carter, counselor at Chelsea High school.

Anderson was recognized on the basis of high scholastic achievement, contributions to the school, and plans to continue his education in engineering or physical sciences.

Anderson was a finalist for the National Merit Scholarship Award, number one in his graduating class, and recipient of the Talbert & Leota Abrams Foundation grant from the Michigan Society of Professional Engineers.

He has also been active in the school and stage band, and a member of the forensics and debate teams. He plans to continue his academic interests in science and engineering.

## Pre-School Seminar Set For Tuesday

North school will host a presentation for the community on Tuesday, May 16 at 7:30 p.m. in the Media Center.

Program topic will be "Normal Development of Children, Birth to 5 Years," with an emphasis on ages 3-5.

Mrs. Hannah Tolles and Mrs. Geni Trzinski will present the program and lead the discussion.

Mrs. Tolles is the teacher of the emotionally impaired and learning disabled at North school. Mrs. Trzinski is the Speech Pathologist for the Chelsea school district.

Discussion will include language, emotional and social development of the pre-schooler. Warning signs for potential problems will also be discussed. There will be time for question and answer period. Refreshments will be served.

Over a ten-year span at today's prices, a gas range with an automatic igniter will consume \$100 less than one with a constantly lit pilot light.

# THE CHELSEA STANDARD

Second Section

CHELSEA, MICHIGAN, THURSDAY, MAY 11, 1978

Pages 9-16



**GAMES AND PRIZES GALORE:** Jim Fitzsimmons, carnival chairman for the Chelsea High school sophomore class, holds up the candle he won from booth attendant Shari Roberts (left), Patti Shoemaker, and Jerry Herrick in the Hula Hoop throw game. Hardly impressed, clown Eric Gaken blows up his hundredth balloon during the "Spring Fever Carnival" held in the school gym last week-end. "It was a fantastic success and an excellent learning experience," Bruce Boughner, advisor for the Class of '80 said. More than 300 fun seekers attended the Friday session and about 200 on Saturday with the class grossing approx-

mately \$1,600. Close to 50 sophomore students participated in setting up the game booths and concession stands while as many friends and family members of the students baked oodles of home-made cookies and cupcakes for hungry game players. Fresh old-fashion popcorn added a festive feeling to the carnival. Also on hand were clowns Louie Janke, Dave Wilson, Jamie Atkinson, and Eric Gaken who performed many zany tricks and sketches for the crowd. Proceeds from the carnival will go for their junior prom next year and for their senior trip in 1980.

## Bike Rider Struck By Hit-Run Driver

While riding home on her bicycle after a neighborhood baseball game, 13-year-old Tonna Trimble was hit from behind by an unidentified car Thursday, April 27 at approximately 7:15 p.m., according to Washtenaw County Sheriff's Department reports.

Now listed in good condition at University of Michigan Mott Children's Hospital, Tonna suffered serious injuries to her head and face and has a blood clot in her leg, according to her mother, Mrs. Arthur Trimble, 17500 Waterloo Rd. "She has improved 1,000 percent but that doesn't mean she is going to be perfectly all right," her mother said. "The doctors still aren't sure about her eyes," she added.

According to reports, there were no witnesses to the hit-and-run accident on Waterloo Rd., a quarter mile west of Guinan Rd. "She was hit so hard she was thrown 100 feet from where she was hit," her mother said.

Shortly after the accident, Mike Cameron a senior at Chelsea High school who was driving on Waterloo Rd. to attend a wedding rehearsal dinner, spotted Tonna on the side of the road and stopped to help.

"I can't tell you how I felt when I saw her. I felt myself starting to fall apart but said to myself I had better pull myself together and help her," Cameron said.

At the same time, a neighbor, Mrs. Judy Sharp, 17376 Waterloo Rd., noticed Cameron and came out to help. Dave Harr and Cindy (Armstrong) Harr, who were driving behind Cameron to the dinner also stopped.

"She was conscious, but seemed to be in a state of shock because she didn't know where she was or what happened. We put her in the back seat of my car and took her to the Chelsea Community Hospital," Cameron said.

In the meantime, the newlyweds-to-be went to the Trimble home to tell of the accident. "It took me from that Thursday until Sunday to reach my husband in Saudi Arabia to tell him what happened," Mrs. Trimble explained. Mr. Trimble works in Saudi Arabia as an engineer and "he was way out in the boonies when I tried to reach him," she said. "He came home right away," she added.

After being treated at the Chelsea Hospital, Tonna was transported to Mott Children's Hospital in Ann Arbor where she has been treated for a fractured skull, and a broken nose, jaw, and cheek bone. All the little bones from her cheek to ear were broken also. "She has already had plastic surgery on her face and she is in therapy learning how to walk," her mother said. "Despite the hit the ground there was no brain damage," she added.

She is now listed in good condition "but we have no idea how long she will have to stay before she can come home again. We do know that she will miss the remainder of the school year," Mrs. Trimble said.

"We also know that neither Tonna nor our daughter, Baja, will ever ride their bicycles on this road again," she said.

Tonna is a 7th grader at Beach Middle school. According to Deputy Abraham who was called to the Chelsea Hospital to investigate the accident, "there are no physical clues such as broken glass near the scene or paint markings on Tonna's bicycle. We do have one lead on a car that reportedly forced another car off Waterloo Rd. shortly before Tonna was hit. We are in the process of locating this car," he said.

475-2030  
475-8765

115 PARK ST.  
CHELSEA, MICH.

# MAYER AGENCY

(of Springer-Kleinschmidt Agency Inc.)

Your Local Independent Insurance Agency providing dependable protection and prompt claim payment through 10 of the nation's leading insurance companies.

## HOME - AUTO - BUSINESS INSURANCE



Sheridan W. Springer  
Ruth DeVine

Charles A. Kleinschmidt  
Micky Quackenbush

# RICK'S MARKET

20490 M-52 "The Store with the Spartan on the Door" Phone 475-2898

ALL FLAVORS SPARTAN

### COOKIES

24-Oz. Pkg. **79¢**

CHEF BOY-AR-DEE

### LASAGNE DINNER

23 7/8-Oz. Box **\$1.49**

VLASIC

### Sweet Butter Chips

16-Oz. Jar **67¢**

BRAND'S

### A-1 STEAK SAUCE

5-Oz. Jar **65¢**

Johnson Wax Glory Spray

Foam

### Rug Cleaner

24-Oz. Can **\$1.89**

Now Taking Orders for Graduation Cakes.

## Rick's Mkt. Pizza Time

HOT - FRESH - DELICIOUS

Taking Orders from 4 p.m. to 9 p.m. Wed. thru Sun.

## RICK'S HOT BREAD DAILY

Weekdays by 3:30 p.m. Sat. & Sun., by 10:30 a.m.

(QUANTITY RIGHTS RESERVED)

BORDEN'S HOMO

### MILK

**\$1.39** gal.

BORDEN'S

### ORANGE JUICE

1/2 gal. **99¢**

ECKRICH

### SLICED BOLOGNA

**\$1.39**

1-Lb. Box

FORSTER

### Clothes Pins

50 Round Pins **97¢**

BORDEN JUMBO TREAT

### ICE CREAM

**\$1.89** gal.

HEATH

### TOFFEE BARS

6 pac **69¢**

GENERAL MILLS

### WHEATIES

18-Oz. Box **97¢**

SPARTAN

### IODIZED SALT

26-Oz. Box **21¢**

### SCHWINN

OUR MOST POPULAR 10-SPEED BIKE!

SCHWINN VARSITY - SPORT



10 speed derailleur gears

Sports style handlebars

Dual position rubber grips

26" x 1 1/2" tires

Two 16" fenders

Chain drive

At home on the campus, in town, or on a country lane, Schwinn's Varsity-Sport 10-speed bike with features and equipment usually found on bikes costing much more. Two 16" gear shift controls, dual position rubber grips, 26" x 1 1/2" tires, chain drive, 10-speed derailleur gears, 10-speed high pressure tires. Come in today for a test ride. We'll be glad you see. Model also available in 16" frame or extra small frame.

ASSEMBLED AND ADJUSTED AT NO EXTRA CHARGE

Kiddie Corner, Inc.

564 S. Main St., Ann Arbor

Ph. 668-7187

FREE PARKING

Store Hours:

Mon. - Sat., 9:30 a.m. - 6:30 p.m.

Fridays till 8:30 p.m.

## Sweet as the Thought... Flowers FOR MOTHER'S DAY



## CHELSEA KIWANIS CLUB FLOWER SALE

All profits go for community service projects.

## FRIDAY and SATURDAY MAY 12 and 13

Friday, 8 a.m. to 8 p.m. - Saturday, 8 a.m. to 6 p.m.

- at -

## HEYDLAUFF'S STORE, 113 N. Main St.

'Remember Her With Flowers'



**Ads  
Taken  
Till 1 p.m.  
Tuesday**

**PUT IT IN THE**

**FOR RESULTS**

**Just  
Phone  
475-1371**

# WANT ADS

## The Chelsea Standard WANT AD RATES

PAID IN ADVANCE—All regular advertisements, 10 cents for 25 words or less, each insertion. Count each line as a word. For more than 25 words add 3 cents per word for each insertion. "Find" ads or box number ads, 50 cents per insertion.

CHARGE RATES—Same as cash in advance, with 25 cents bookkeeping charge if not paid before 1 p.m. Tuesday preceding publication. Pay in advance, send cash or stamps and save 25 cents.

DISPLAY WANT ADS—Rate \$1.00 per column inch, single column width only. 8-point and 14-point type only. No borders or boldface type. Minimum 1 inch.

CARDS OF THANKS OR MEMORIALS—Single paragraph style, \$1.50 per insertion for 50 words or less, 5 cents per word beyond 50 words.

COPY DEADLINE—1 p.m. Tuesday week of publication.

ERRORS—Advertisers should check their ads at the first publication. This newspaper will not be liable for failure of the ad wherein the error occurred. Errors in publication except to the extent of the cost of the ad for the first week's insertion. Adjustment for errors is limited to the cost of portion of the ad wherein the error occurred.

C—Custom Built Homes

O—Oh! We Remodel too

U—can count on us

N—o Job Too Small

T—rim Inside & Out

R—ough-In Only If

Y—ou Want to Finish

S—iding Aluminum, 5" Gutters

I—mmediate Attention

D—ALE COOK & CO.

E—stimates, Free

BUILDERS

Please Call  
475-9153

DALE COOK

FOR SALE — B-flat clarinet, Noblet, good condition. \$125. Ph. 475-2092.

Fireplace Builder

Field stone mason, block and brick mason, tuck pointing.

FREE ESTIMATES

Call 475-8025 after 3 p.m.

Patrick Grammatico

BODY SHOP

COMPLETE FULL TIME

Estimates Available

PALMER FORD

222 S. Main

475-1301

401f

McCulloch

Portable Generators

Chain Saws

WE SELL SERVICE,

SHARPEN AND TRADE.

Chelsea Hardware

211f

# WANT ADS

## R. L. BAUER Builders

LICENSED and INSURED  
Custom Building

Houses - Garages

Pole Barns

Roofing - Siding

Concrete Work

FREE ESTIMATES

Call 475-1218

SIGNS

—FOR SALE

—EXIT

—NO SMOKING

—FOR RENT

—KEEP OUT

—NO HUNTING

—NO SWIMMING

The Chelsea Standard

300 N. Main St.

Chelsea, 475-1371

401f

GRADUATING

SENIORS

We Can Supply You

With

Announcements

Name Cards

Reception Invitations

Party Invitations

Napkins

Match Books

The Chelsea Standard

300 N. Main

Ph. 475-1371

401f

FOR SALE — 1976 Chevy pick-up

truck, 4x4. Ph. 475-8582.

40f

STRUCTO outdoor gas grills with

tank, starting at \$99.95. Chelsea

Lumber Co. Ph. 475-9126.

49

CUSTOM SEWING and alterations.

Ph. 475-2248.

381f

HILLTOP, INC.

8316 Werkner, Chelsea

WE DO IT ALL!

PLUMBING,

HEATING,

ELECTRICAL,

SEPTIC TANKS and

DRAINFIELDS

CALL FOR:

Repair - Remodeling

or

Contracting

by

"THE SPECIALISTS"

Robert Shears, Master Plumber

Gail Shears, Journeyman

FREE ESTIMATES—475-2949

Serving the area since 1953

A KOHLER DEALER

401f

BARGAIN GARAGE SALE — May

11, 12, 13, 10 a.m. to 6 p.m. Ev-

erything must go. 18530 Bush Rd.,

Chelsea. TV's, BSR turntable, ap-

pliances, household furniture, baby

furniture, dishes, toys, children's

clothing, etc.

40f

# WANT ADS

FOUND — Brown and black mutt, puppy, wears a silver chain on neck. Found near 1100 Sugar Loaf Lake Rd. Ph. 475-9189.

FOR SALE — Esther Williams above-ground pool. Complete package including heater, 12'x24'. Also a screened Paradox. Ph. 475-8427 or 475-1151.

FOR SALE — Queen-sized bed, mattress and box springs. Two dressers, one with mirror. All maple. Early American. Ph. 475-8435 after 5 p.m.

FOR RENT — Fair Service Center for meetings, parties, wedding receptions, etc. Weekdays or week-ends. Contact John Wellnitz, phone 475-1513.

SAND GRAVEL

KLINK

EXCAVATING

Bulldozer - Backhoe

Road Work - Basements

Trucking - Crane Work

Top Soil - Demolition

Drainfield - Septic Tank

Trenching, 5' up

Industrial, Residential, Commercial

CALL 475-7631

131f

USED CARS

1976 OLDSMOBILE Delta 88 Roy-

ale 2-door hardtop, V-8, auto.,

p.s., p.b., AM-FM stereo, vinyl

roof. One owner.

1974 BUICK Apollo 2-dr. hardtop,

V-8, auto., p.s., p.b., AM ra-

dio. One owner.

1972 CHEVROLET Monte Carlo 2-

dr. hardtop, V-8, auto., p.s.,

p.b., air cond., vinyl roof.

Sharp. One owner.

NEW HOURS

Mon., Tues. - Fri. 8:00-5:30

Thurs. 8:00-9:00

Sat., 9:00-1:00

SPRAGUE

Buick-Olds-Opel, Inc.

1500 S. Main St., Chelsea

Ph. 475-8664

401f

WE HAVE LISTINGS in the Dex-

ter, Chelsea, and lakes areas.

Call us for your next home.

ED COY REALTY

428-3948

Member Ann Arbor Board

of Realtors

Ed Coy ..... 428-8235

Rae Kozlowski ..... 428-8874

List your home with us

101f

LAND CONTRACTS & MORT-

GAGES wanted—Land contracts

purchased, any amount, anywhere

in Michigan. Lowest discounts.

Can also make real estate mort-

gages. Call Dan Duncanson any

time. Ann Arbor Real Estate Co.,

668-8555.

271f

Gallatin Realty Co.

427 N. Main, Ann Arbor

Ph. 964-1202

40f

HAVE A HIGHLY PROFITABLE

and beautiful Jean Shop of your

own. Featuring the latest in Jeans,

Denims and Sportswear. \$14,500.00

includes beginning inventory, fix-

tures, and training. You may have

your store open in as little as 15

days. Call any time for Mr. Steph-

en Loughlin (312) 835-1304.

40f

FOR SALE — Maytag wringer

washing machine, \$35; Presto

electric deep fryer, \$8; cabbage

cutter, \$8. All in good condition.

Miscellaneous items. Ph. 428-8145.

40f

MAUSOLEUMS ★ MONUMENTS

BRONZE TABLETS ★ MARKERS

BECKER

MEMORIALS

6081 Jackson Road

ANN ARBOR, MICHIGAN

471f

FOR SALE — 1970 Chevrolet wag-

on, runs, good for demolition wag-

on at Chelsea Fair. Ph. 475-8575.

40f

# WANT ADS

## Complete Body Repair Service

Bumping — Painting

Windshield and Side Glass

Replacement

Free Pick-up and Delivery

Open Monday Until 8

CONTACT DON KNOLL

FOR FREE ESTIMATE

Village

Motor Sales, Inc.

CHRYSLER — DODGE

PLYMOUTH — DODGE TRUCKS

Phone 475-8661

1185 Manchester Rd., Chelsea

Hours: 8 a.m. to 5:30 p.m.

9 a.m. to 1 p.m. Saturday

Tues. thru Fri. Until 8 Monday

414f

LEONARD REITH

Master Plumber

Licensed Electrician

Hot Water Heat

18238 N. Territorial

Rd.

Chelsea, Mich. 48118

Phone: 475-2044

521f

FOR RENT:

Music Machines

Juke Boxes

for Parties,

Receptions or

Any Special Gathering.

CALL

Zemke

Operated Machines

Days 662-1771

40f

RON MONTANGE

CONSTRUCTION

—Full carpentry services

(rough & finish)

—Additions & remodeling

—Garages

—Repairs

—Roofing and Siding

—Cabinets & formica work

—Farm Buildings

—Excavating & trenching

QUALITY WORKMANSHIP

FREE ESTIMATES

Ph. 475-1080

191f

J. R. CARRUTHERS

LICENSED

RESIDENTIAL BUILDER

CUSTOM HOMES

ADDITIONS/FIREPLACES

PATIO

ROOFING/SIDING/REPAIRS

475-7234

CHELSEA

301f

ROTOTILLING with Kubota tractor.

Reasonable rates. Ph. 475-7538.

40f



# LITTLE WANT ADS! BIG PLUSES FOR BIG RESULTS!

JUST PHONE  
475-1371

## WANT ADS

**ENGRAVING BUSINESS FOR SALE** — \$4,500 with 1976 new Hermes Super 61X machine, 9 sets of type, metal cutter, desks, entire stock including trophies and parts, plaques, charms, etc. Ph. 697-3380. x381f

## Window Screens Repaired

Reasonable rates.

## Chelsea Hardware

110 S. Main Ph. 475-1121  
FOR SALE—1977 black Trans-Am with gold trim. 400 4-barrel. Loaded. Excellent condition. Ph. 475-7225 after 5 p.m. x451f

## Antique Gallery

## May Festival Sale

May 6-13

(closes Sunday and Monday)

UP TO 50% OFF on our huge inventory. Saturday, May 6, we are proud to be featuring Ben Bower on the art of framing. Let Ben suggest his unique ideas for framing your memorabilia.

Shop hours 10-5 daily

5235 Jackson Road,

Ann Arbor, Mich.

663-5055

**30-ACRE FARM** in northeast Jackson county. 3-bedroom home, 2-car garage, 2-story barn. 16'x38' heated building. Electric fences. River frontage. \$45,000. Kira Henry Real Estate, (517) 764-1416. x48

**WANTED** — Dependable person to cut grass one day a week for the season. Must have own equipment. Ph. 426-8188 persistently. x49

**FULL OR PARTTIME**, good pay, must have transportation, graduates welcome. Call collect, 878-9647 8 a.m. to 6 p.m. x50

## TRAP SHOOT

Sunday, May 14  
10 a.m.

OPEN TO PUBLIC

Chelsea Rod & Gun Club

## WANT ADS

**GIRL'S USED BICYCLE**—Schwinn 3-speed English. Good basic condition. Needs some work and cleaning. \$30. Call Mary Ann Merkel, 475-2739 after 6 p.m. x48

**FOR SALE** — Used Conn trombone. Used Buescher cornet. Ph. 475-2686 after 4:30 p.m. x49

**FOR SALE** — 10-acre parcels near Chrysler Proving Grounds. Ph. 475-8234. x44f

**LIVE BAND MUSIC** for weddings, parties, banquets, etc. Ph. 475-1811. x43f

**BLACK DIRT and peat mixture** for sale. Excellent for new lawns, planters, gardens, under soil. Delivered by the yard. Duane Landwehr, 475-8480. x50

**MICHIGAN CERTIFIED** Soy beans, treated, \$9.25 bushel. Bracocks Farms, Britton, Mich. 49229. Ph. (517) 451-4010 or (517) 423-5663. x381f

**WANTED** — Good home for German Shepherd, good with children. Ph. 475-9593. x48

**1978 Is the Year To Buy A New Home**

— Homes under construction.  
— Building lots available.  
— New designs.  
— Energy saving ideas.  
— Financing assistance.  
— Move in this summer.

## MODEL OPEN

Saturday and Sunday  
2-6 p.m.

Directions: Take I-94 to Pierce Road exit, turn right on Pierce—go to Bush Road, turn right on Bush 1/4 mile.

Don't Wait!  
PRICES ARE NOT COMING DOWN.

## WEBER HOMES

Since 1953  
475-2828 Eve. 475-2857 x48

**EXCEPTIONALLY SHARP HOME** with private access to Rush Lake. 1,200 sq. ft. living space, 3 bedrooms, 1 1/2 baths, dining room, fireplace in basement, 2 1/2-car garage, super large lot. Pinckney schools. \$56,000 with FHA-VA terms. Call Klieiman Real Estate, 313-482-3125. x50

**65 ACRES** in Waterloo township, Jackson county. Large road frontage. Woods, low, and pasture land. Land contract available. Only \$30,000. Kira Henry Real Estate, (517) 764-1416. x48

**FOR SALE** — 1971 VW, 8-passenger bus with sun roof. Good condition, clean. Ph. 878-6820 evenings and week-ends. x48

## WANT ADS

**CHIMNEY SWEEP** — Burn wood? If so, your chimney probably needs cleaning. Call the chimney sweep for no-mess sweeping with old-fashioned charm. Ph. 769-1375. x50

## A-1 USED CARS AND TRUCKS

'78 PINTO wagon  
'77 ECONOLINE 12-pass. bus

'77 ECONOLINE cargo van.  
'76 MAVERICK 4-dr.

'76 RANCHERO GT pick-up  
'76 FORD 3/4-ton pickup

'76 DODGE Aspen 2-dr.  
'75 FORD Econoline bus

'74 MUSTANG  
'74 PINTO 2-dr.

'74 PINTO wagon  
'74 TORINO 4-dr., air

'74 OLDS Cutlass 2-dr.  
'73 FORD Courier pick-up

'73 VW Beetle  
'73 MONTEGO 2-dr.

## PALMER FORD

65 Years in Chelsea  
Since April 15, 1912  
Chelsea 475-1301 x471f

## HOUSEHOLD AUCTION

ANTQUES, HOUSEHOLD, MISCELLANEOUS

Having sold our home, we will sell the following at public auction at 11759 Erikson Drive, Pinckney, Michigan. Take Dexter-Pinckney Road to McGregor Road, then north just past Anchor Inn, then right on Durston.

**Sunday, May 14th**  
Commencing at 12:00

5x7 beautiful Indian rug, unusual solid walnut buffet with hand carved doors, two o. walnut twin beds complete, chest of drawers, dresser with mirror, chest of drawers, Kenmore electric sewing machine, occasional chairs, walnut double bed, brass trophy lamp, antique pictures and frames, stereo record player (good shape), couch, lamps, end tables, antique hand painted dishes, brass fireplace set, piano bench, antique oak file cabinet (nice) Hoover floor scrubber, walnut show case with bevel glass (nice), walnut swivel desk chair, oriental music box, fans, linens, towels, lots of 78 and 45 records, hall tree, Duncan Phyfe drum table, apartment double door refrigerator (copper tone), cast iron lawn set, glass top table and four chairs, antique raye lamp, mirrors, Hide-A-Bed, red couch, maple rocker, round Formica table with matching swivel chairs, tablet arm chair, cream separator, refrigerator, cast-iron scalding kettle, wood pulleys, lamp fixtures, lawn chairs, redwood picnic table bench, pots, pans, dishes.

Wards leaf vacuum, Toro self-propelled lawn mower with electric power pac, fertilizer spreader, miscellaneous garden tools, adjustable painter scaffold, hard rock maple work bench, metal parts cabinet, lots of hand tools, old operating shop lamps, wood planes, exhaust fan, air conditioner, aluminum pipe.

Many More Items Not Listed!

Charles & Clara Hulce  
OWNERS

Braun & Helmer  
Auction Services

LLOYD R. BRAUN  
Ann Arbor, 665-9646

JERRY L. HELMER  
Plymouth, 459-4109

Inspection day of sale.  
Terms: Cash or Check.  
Nothing removed until settled for.  
Not responsible for accidents.  
Lunch on grounds. x48

**LARGE GARAGE SALE** — Over 100 Zane Gray and Curwood hardbacks, 100's of paperbacks, novels, table, pair of metal lawn chairs, kid's toy chest and lots of collectibles. Thursday, Friday, 9 to 7. 912 S. Union St., Grass Lake, next to high school. x48

## WANT ADS

**CHIMNEY REPAIR** — Small brick and block work, fireplace construction. Bruce Hoover. Ph. 475-7507. x471f

## RUSSELL'S HOBBY CENTER

White Ware  
Painted and unpainted.  
No firing needed.

## FREE CLASSES

Macrame supplies  
Also model cars, trucks and planes

## 100 W. Main Stockbridge

1-(517) 851-7210

**LAWN CARE** — Gardens retotilled. Ph. 426-2474. x48

**CARPENTER** — Rough or finish. No job too small. Free estimates. Ph. 475-1898. x50

**FOR SALE** — 1976 Coachman tent camper. Sleeps six. Ph. 475-9686, evenings. x48

**FOR SALE** — 1973 Dodge van Travco camper. Auto., V-8, 318, air. April 13 and 14, evenings after 4 p.m. April 15 on, days 9 a.m. to 4 p.m. x471f

**GARDEN TILLING**, with our Troy-Bilt rototiller-power composter. Reasonable rates. Ph. 475-9225. x48

## Clearance Sale

New '77  
Cars & Trucks  
In Stock

'77 PLYMOUTH Voyager van, 318, auto., p.s., p.b. .... SAVE

## DEMO

'78 ASPEN coupe, 318, auto., p.s., p.b., radials ..... SAVE

'78 SAPPHORO 2600 cc. auto., p.s., AM-FM, cruise-control. .... SAVE

'78 VOLARE coupe, 225, auto., p.s., bucket seats, stereo S.A.V.E.

## Driver Training Car

'78 VOLARE Premier 4-dr., 225, auto., p.s., p.b., 60-40 seat. .... SAVE

'78 ASPEN SE 4-dr., 225, auto., p.s., p.b., air, 60-40 seat. SAVE

## Used Trucks

'76 FORD 3/4-ton pick-up, 360, auto., p.s., p.b., low mileage. \$3495

'76 JEEP Cherokee Chief station wagon, 4-wheel drive, 360, auto., p.s., p.b., AM-FM, Meyers snow plow. \$4695

'76 DODGE D-200 Club Cab, V-8, auto., p.s., p.b. .... \$2995

'75 PLYMOUTH Voyager Sport, V-8, auto., p.s., p.b., air cond. .... \$4695

'74 FORD Ranchero, 351, auto., p.s., p.b. .... \$2295

## Quality Used Cars

'77 VOLARE Premiere 4-dr., 318, auto., p.s., p.b., air cond., cruise control. 6050 miles \$4695

'75 AUDI 4-dr., auto., radial tires. \$2995

'75 VALIANT 4-dr., 6-cyl., auto., p.s., AM radio. .... \$2795

'73 DUSTER, 6-cyl., auto., p.s., radial tires. .... \$1695

'72 VOLKSWAGEN Bus, 4-speed, 8-pass., one owner. .... \$1695

'71 FORD Galaxie 2-dr. V-8, auto., p.s. .... \$195

## Village

Motor Sales, Inc.  
CHRYSLER - DODGE  
PLYMOUTH - DODGE TRUCKS  
Phone 475-8661  
1185 Manchester Rd., Chelsea  
Hours: 8 a.m. to 5:30 p.m.  
Tues. thru Fri. Until 8 Monday  
x221f

**CRAFT SALE** — 521 S. Main St., Chelsea. Ph. 475-8007. x48

## WANT ADS

**SUMMER TUTORING** — Will tutor all ages in my home at \$5 an hour. Currently teaching at North Elementary school. Ph. 475-9476. x50

## Energy Control

Insulation, Inc.  
3921 Varsity Dr., Ann Arbor  
Tired of high heating cost?

Save 40%

Rapco-Foam over 35 years and more than 2 1/2 million homes insulated.

UL Approved.  
Guaranteed for life of structure.  
Quality—Only trained and licensed installers.

Noise Reduction by 70-80%.  
Anti-Rodent.  
Anti-Insect.  
Moisture Resistant.  
Non-Allergic.  
Rapco-Foam tested by 40 independent agencies.

For more information

Call Jerry  
Days 973-2245  
Evenings 475-1818

**FOR SALE** — John Deere rototiller, 5 h.p.; large pipe wrenches; truck. Ph. 426-3805. x48

**McClear Landscaping and Nursery**

Open Week-ends, 9-3.

By Appointment During Week.  
Ph. (517) 522-5177

Formerly Faist Evergreen Nursery  
11362 Trist Rd.  
GRASS LAKE

Good selection of birch, spreading yews, arborvitae, junipers and maples.

**FOR SALE** — 1975 Champion mobile home, 12'x30', stove and refrigerator, carpeted, 2 bedrooms, 10'x10' shed. Can be moved. Ph. 426-3103 or 485-6723 after 6:30 p.m.; 761-1897 9-5 p.m. x48

## PRECISION MACHINIST

Immediate openings available in air-conditioned Engineering Model Shop. Experience required in light precision machining; metal and plastic fabrication. Multi-machine work is principally on castings, extrusions sheet-Aluminum, brass, copper and plastics. Must be capable of performing a variety of machine and bench operations to make, rework or repair parts for engineering models and prototypes. Minimum supervision. Day shift with reasonable overtime (paid) on an unscheduled basis.

Salaried position with excellent fringes, including company-paid hospital and medical insurance for employee and dependents, sick leave, pension and continuing education benefits.

Write, listing qualifications and work history, to:  
Box MA-11, in care of The Chelsea Standard,  
300 N. Main, Chelsea, Mich.  
An Equal Opportunity Employer

## WANT ADS

**USED RAILROAD TIES**  
7327 Lingane Rd., Chelsea  
NEED YOUR small engine fixed? Call Dave at 475-2308 after 5:30. x49

**BUS DRIVERS** — Regular and substitute bus drivers are needed by the Ann Arbor Public Schools. Applicants must have an excellent driving and health record. Prospective school bus drivers will participate in a school bus driver training program and safety education workshop. School bus drivers must be available for both the a.m. shift, approximately 6 to 9:30 a.m. and p.m. shift approximately 1:30 to 5:30 p.m. Applicants must complete an application in the personnel office, 2555 S. State, Ann Arbor, please, no phone calls. x48

**GARDEN TILLING**, with our Troy-Bilt rototiller-power composter. Reasonable rates. Ph. 475-9225. x50

## FRISINGER

**NEW LISTING** — 2-bedroom, nice starter home, Village of Chelsea, \$25,000.

\$85,000 — 3 bedrooms, area of new homes, Chelsea schools, 17 1/2 acres.

\$75,000 — 4 bedrooms, family room, fireplace, 30 acres, 16'x32' inground pool, 11 miles west of Manchester, Napoleon schools.

\$34,900 — Patterson Lake waterfront, Pinckney schools, 2 bedrooms.

\$66,900 — Excellent family home, 4 bedrooms, study, dining room, nice corner lot.

\$53,000 — Quality brick 2-bedroom, water-front North Lake, limited occupancy.

## FRISINGER REALTORS

Chelsea 475-8681

Eves:  
Bob Koch ..... 428-4754  
Toby Peterson ..... 475-2718  
Herman Koenn ..... 475-2613  
Paul Erickson ..... 475-7322  
Paul Frisinger ..... 475-2621 x221f

## WANT ADS

**RUMMAGE SALE** — May 11, 12, 13, St. John's United Church, Francisco, 9 a.m. to 6 p.m. (Thursday and Friday), 9 a.m. to noon (Saturday). x48

## PAINT SALE

ALL standard mixed colors excepting whites.

NALPLEX Flat Wall Enamel.

LATEX Satin Finish Enamel.

OIL BASE Satin Finish Enamel.

OIL BASE Porch and Floor Enamel.

OIL BASE Exterior House Paint.

LATEX Exterior House Paint excepting trim colors.

## MERKEL Home Furnishings

49

## WANT ADS

**HELP WANTED** — Full-time and part-time waitresses, morning shift. Country Restaurant, 8128 Main St., Dexter. Apply in person after 4 p.m. x48

**PART-TIME HELP WANTED** — Inspect and go over furniture prior to delivery. Hours flexible. Will train. Ideal for handyman or retiree. For more information contact Jack or Bob at Merkel Home Furnishings. x48

## HAIRDRESSER

THE NEW Village Hair Forum of Manchester is looking for a hairdresser with following. Ph. 428-7684. x49

**LOST DOG** — Tri-colored Beagle, lost in vicinity of Clark's Lake Rd. and M-52. Has green plaid collar and flea collar. Reward. Call 475-8795. x48



By LOU BURGHARDT

Mother's Day is rightfully one of our most significant, sentimental days of the year. It is a day especially set aside to be thankful for her devotion; a special day to express love and gratitude to her. Many men and women for many years have publicly praised their mother. Read some of these quotes for example:

"The hand that rocks the cradle rules the world." — Wm. Stewart Ross . . . Napoleon, when asked what was the greatest need of France, replied "Mothers" . . . Theodore Roosevelt said, "The mother is the one supreme asset of American life. She is more important by far than the successful statesman, or businessman or artist or scientist." Lincoln gave his mother credit for all that he ever was or hoped to become . . . Gaspard Merimold said, "She who can take the place of all others, but whose place no one else can take." Wm. M. Thackeray said, "The name for God in the lips and hearts of little children."

Countless other quotes could be mentioned . . . With it all, we sincerely hope all mothers everywhere share a delightfully happy Mother's Day . . . BURGHARDT-COLE CHELSEA CHAPEL, 214 East Middle St., Chelsea, Michigan. Phone: 475-1551.

## CUSTOM BUMPING and PAINTING

FREE ESTIMATES - ALL MAKES

Get the Best for Less!

FRANK GROHS CHEVROLET

Phone 426-4677 Dexter, Mich.







## BOWLING

### Chelsea Lanes Mixed

Wire & Fire	134	104
Ann Arbor Centerless	133	105
Fireballs	131	107
Hawley's Truck Repair	129 1/2	108 1/2
Ken's Glass	129 1/2	108 1/2
Acqua Gauge	129	109
VEW	121	117
Bollinger's Sanitation	120	118
Question Marks	119	119
Bandits	112	126
Fox Point Flashes	109	129
Federal Screw Outlaws	105	135
Roadrunners	97	141
King Pins	97	141

Women, 425 series and over: O. Morley, 436; D. Hawley, 809; S. Conzilli, 483; C. Hepburn, 485.

Men, 475 series and over: J. Torrice, 521; F. White, 503; N. Lee, 492; E. Vasas, 535.

Women, 150 games and over: B. Torrice, 165; D. Keezer, 169; O. Morley, 179; D. Hawley, 165, 201; E. Lee, 151; S. Centilli, 155, 167, 184; N. Hepburn, 170; C. Hepburn, 173, 183; E. Finck, 187; F. McPeake, 187.

Men, 175 games and over: J. Torrice, 234; F. White, 177, 178; E. Vasas, 189, 177; W. Bolanowski, 181.

### First Auto Speeding

#### Ticket Issued in 1899

New York City began its crackdown on speed-crazed motorists when it made its first automotive speeding arrest on May 20, 1899. The unhappy culprit was cab driver Jacob German, who was jailed for cruising the city at the "breakneck speed" of 12 mph. As the automobile became more popular, more traffic enforcement measures came into effect. At Henry Ford Museum, Dearborn, visitors can see America's first four-way, three-color traffic light, still operating in the aisles of the Transportation Collection.

The Federal Mine Safety and Health Amendments Act of November 1977 brings all mines in the United States—more than 20,000 underground and surface, coal and non-coal facilities—under a single safety and health program, the U.S. Labor Department reports.

### KEN OSBORNE INSULATION CONTRACTOR

- ★ Blown in side walls and attic.
- ★ R — 4.17 per inch.
- ★ Resists fire and moisture.
- ★ Lightweight.
- ★ Meets Federal Specification MH-1-515.
- ★ This insulation made from 100% wood fibres.

KEEP COOL & SAVE FUEL.  
DON'T WAIT TOO LONG.  
IT'LL COST MORE LATER.

35 years in the building and insulation business in this area.  
FREE ESTIMATES

### KEN OSBORNE

Ph. (517) 851-7497  
ALUMINUM STORM WINDOWS  
AND DOORS

## Bulldog Sluggers of the Week

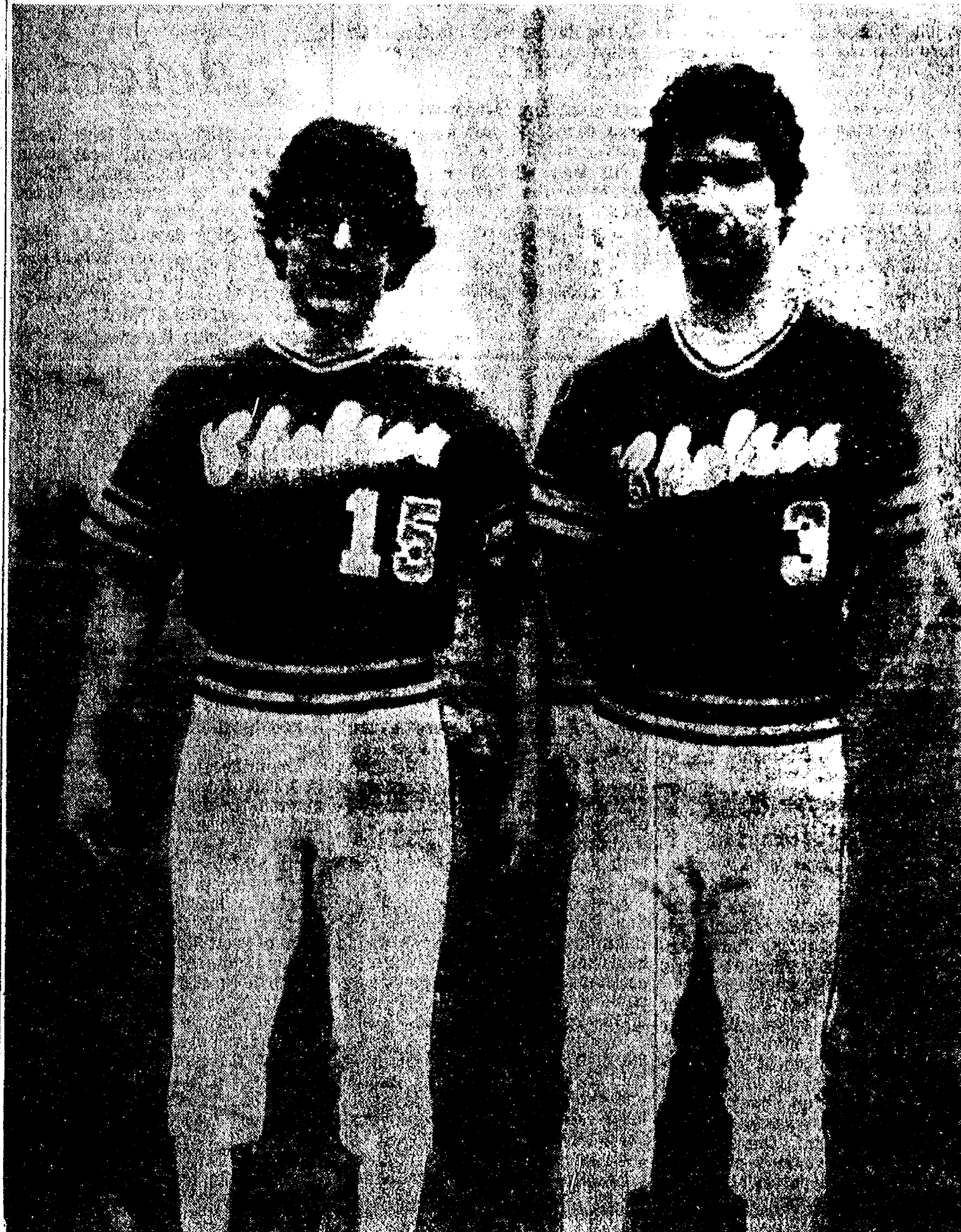

CHRIS KRUGER, left, is an enthusiastic senior varsity player for the Chelsea Bulldogs who joined the team after moving from Ypsilanti this year. "We are a tough team with good pitching and fielding," he said. Kruger plays third base for the Bulldogs although he played centerfield for Ypsilanti High school while on their varsity team. "I like third base because it means a lot of action and I can really feel like part of the game," he said. Kruger has played in every game this season except for one missed when he was competing in the District Forensics Tournament. "Our best game this year has to be our first where we played a doubleheader against Manchester. We may have been short a few players but everyone was eager to play, probably because it was our first game." Although Kruger describes the Bulldogs as a tough team, "we are a lot better than what we've shown." He predicts that the Saline game will bring out the team's true colors as the Bulldogs again face the team that "beat us but shouldn't have." Kruger says "all the games are important and with our sound defense I feel we have a solid chance for the title." When Kruger isn't wielding a bat or tagging a runner he tunes his energies into singing, acting, and "a few unusual hobbies." "Some people think it's a little corny but I love to play hide-and-go-seek or play army with the kids on my block. No one else wants to do it but it is really a lot of fun." He is the son of Mr. and Mrs. Gerald E. Kruger, 10073 Boyce Rd.

MIKE EISELE was credited with winning the second game in a doubleheader against Jackson Northwest April 29. Eisele, a junior and first-year varsity pitcher for the Bulldogs, "can't get enough pitching practice in every day," he said. "My pitching is definitely improved and I expect the team will be using me more often in the games to come." Eisele also plays first base and compiles pitching statistics during the games. With the Bulldogs' record at 4-1 in SEC play and 8-4 overall, Eisele says the season revolves around four teams—Saline, South Lyon, Brighton, and Chelsea. "Saline and Chelsea have the best records so far," he said. While Eisele sees the Bulldogs' hitting as being good, "We have to continue practicing our defense. We tend to lose concentration and start to falter during a game," he explained. This, he added, occurred during the doubleheader against Stockbridge on April 22 when "we weren't mentally prepared for the games. They were our two worst games this season," he said. In addition to pitching and playing third base, Eisele is an avid basketball player (guard), golfer, downhill skier, and water skier. He has also served as an officer on the student council and is currently co-ordinating the senior prom. He is the son of Mr. and Mrs. Tom Eisele, 770 Book.

### Dexter Township Board Proceedings

The regular meeting of the Dexter Township Board was called to order at 7:30 p.m., Tuesday, May 2, 1978 by the supervisor, John Tandy. Those present were John Tandy, William Eisenbeiser, Lorinda Jedeke, John Miller and Arlene Howe.

The minutes of the April 18, 1978 and April 24 meetings were read and approved.

Representatives from the D.N.R. were present to present their proposal for the closing of Silver Hill Road. The Board and members of the audience expressed concern for the increased traffic problems on Dexter-Townhall Road. The D.N.R. was requested to present their plans to the Zoning Board.

The final decision will be made by the Washtenaw County Road Commission.

Mr. Tandy presented data on how other Townships handle trash and finance the disposal of trash.

The Board adopted a resolution supporting the D.N.R. watercraft regulations on Hilland Lake.

The private road application presented by Dexter Associates for King's Hill Drive off of Island Lake Rd. was accepted and sent to the Township Engineer for review.

Meeting adjourned 10:25 p.m.  
Respectfully submitted,  
William Eisenbeiser,  
Dexter Township Clerk.

## McCalla Feed Service

Phone 475-8153

12875 Old US-12 E.

Chelsea

WAYNE DOG FOOD  
WAYNE CAT FOOD  
WATER SOFTENER SALT  
BIRD FEEDS  
SUNFLOWER SEEDS  
HORSE FEEDS  
RABBIT FEED

Bird Houses - Dog Houses

## Baseball Team Takes 2 From Gabriel Richard

After being rained out for the Friday, May 5 game with Novi, Chelsea traveled to Ann Arbor Gabriel Richard, Saturday, May 6 and captured a doubleheader, 4-3, 7-1, to raise its record to 10-4.

In the opening game, the Bulldogs scored three in the second inning on hits by Al Augustine and Kurt Owings and walks to Brad Knickerhocker and Roger Moore. In the third inning Chelsea increased its lead to 4-0 on hits by Steve Check and Jeff Jahnke.

Gabriel Richard battled back to score two in the fourth inning and one in the sixth inning to make the final score 4-3. Other hits included a triple by Moore and a single by Don Aldrich.

Mike Machesky was credited with the win, picking up his fourth win without a loss as he pitched the

first four innings and gave up two runs on four hits, walked one, and struck out three.

John Daniels threw the last three innings, giving up one run, three hits, walking one, and striking out six.

In the nightcap the Bulldogs had seven hits: Joe Ewald, triple; Al Augustine, single; Dave Scanton, single and two RBIs; Jeff Jahnke, single; Ken Jenkins, single and one RBI; and Mike Wood, two singles, and two RBIs.

Junior Mike Eisele hurled the first five innings in the second game to pick up his second win without a loss. He gave up only three hits, two walks, and struck out seven. Owings pitched the last two innings yielding two hits, one walk, and fanning five of the six batters he faced.

## Watershed Council To Hear Report on HCMA Park Plans

Activities and plans of the Huron-Clinton Metropolitan Authority (HCMA) concerning proposed parks on the Huron River system will be the topic of an open public meeting to be held Thursday, May 11.

The session, which will constitute the informational portion of the Huron River Watershed Council's Annual Meeting is scheduled to begin at 7:30 p.m. in the Liberty Hall public meeting room of Great Lakes Federal Savings and Loan in Ann Arbor. This facility is the former Ann Arbor Federal Savings building and is located on the corner of Liberty and Division.

According to Council Executive Secretary, Owen Jansson, the major purpose of the meeting is to provide Watershed Council delegates, governmental officials, and the public an updated report on proposed metroparks for the Huron River system. Jansson noted that the activities and plans for the Huron-Clinton Authority should be of interest to all inhabitants of the region, since HCMA is the second largest landowner in the watershed and the Authority's operations are financed largely through a direct property tax levy on property owners in the five-

county area served. HCMA was established by legislative acts in 1940 for the purpose of providing outdoor recreational opportunities in the Huron and Clinton river basins.

Speakers for the program will include Robert Bryant, Secretary and Development Manager of HCMA. Bryant will review locations and development plans for proposed parks, such as Indian Springs, Green Oaks, and Lake Erie, and will also touch on some of the new developments at existing facilities such as Hudson Mills.

The Huron River Watershed Council, sponsor of the meeting, is an intergovernmental agency organized to promote co-operation and co-ordination between units of government on water resources issues in the drainage basin of the Huron River, and to keep the total watershed public informed on such issues.

For further information on the meeting, or on the Council and its activities, contact Owen Jansson, executive secretary, at 769-5123 in Ann Arbor.

Four flags have flown over Michigan—French, English, Spanish and United States.

## Thinking CARPET? Think SCHNEIDER'S



Visit the wonderful world of carpeting at Schneider's, one of the area's finest, full-service carpet stores, conveniently located in West Ann Arbor on Wagner Road between Jackson and Liberty.

Schneider's carries a broad selection of quality, name-brand carpets at prices consistently among the lowest in the entire area. Try us.

662-9332

OPEN MON & TUE NIGHTS TIL 8:30 PM

SCHNEIDER CARPET COMPANY

745 S. WAGNER RD. ANN ARBOR

## Get Out of That Rut . . .

DON'T BE A  
"STUCK IN THE MUD"

Call

**M & M GRAVEL CO.**

Repair Your Old Driveway  
Or Build A New One!

WE CAN DO THE JOB . . .  
... WE HAVE WHAT IT TAKES!

- ★ ROAD STONE
- ★ BASE STONE
- ★ DRAINFIELD STONE
- ★ WASHED SAND
- ★ PEA STONE
- ★ FILL DIRT

PHONE

**475-1941**

Or after 4 p.m.  
(313) 498-2866

Located 4 Miles North of Chelsea  
M-52 and ROE ROAD

PIT HOURS: 8 to 5 Mon. thru Fri. 8 to 12 Sat.

# "HEY, THAT'S MY DODGE."



## '78 Dodge Diplomat Medallion four-door.

You sure hear that a lot lately. Seems a lot of people are finding that Dodge has just the car they're looking for. Like Diplomat. The manageably sized car that's manageably priced, too. And loaded with luxury. There's luxury you can see. In Diplomat's clean, sculptured lines. And handsome interior appointments. Luxury you can feel. Diplomat is trim, yet underway it feels like a big car... smooth and assured.

And based on a comparison of manufacturers' suggested retail prices... the Dodge Diplomat Medallion four-door is priced less than these comparably equipped cars. Buick Century Limited four-door, Olds Cutlass Salon Brougham four-door, and Pontiac Grand LeMans four-door. When you consider everything Diplomat has to offer, we're sure you'll end up buying or leasing one.



## VILLAGE MOTOR SALES, INC.

1185 MANCHESTER ROAD

CHELSEA, MICHIGAN

## SERVING SANDWICHES

from 11:00 a.m. till 2:00 a.m. Mon. thru Sat.  
Open Sunday 12:00 Noon Till 11 p.m.

BEER & WINE CARRY-OUT

FOOD CARRY-OUT

## MARK IV LOUNGE

1180 M-52

Phone 475-1951

Chelsea

## TAKE THE FAMILY OUT TONIGHT!

Bowl - Baseball - Food - Beer  
Pinball - Wide-Screen TV

Dad—Watch the Tigers on the wide screen TV,  
and let the family entertain themselves in our center.

## SUMMER BOWLING LEAGUES NOW FORMING!

(Starting May 15)

MEN (3-man) ..... Monday, 7:30 p.m.

WOMEN (4 women) ..... Wednesday, 7:30 p.m.

MIXED (4 people) ..... Thursday, 7:30 p.m.

YOUTH ..... Friday, 7:00 p.m.

## CHELSEA LANES, Inc.

1180 M-52

Ph. 475-8141



## Sylvan Township Private Road Ordinance

AN ORDINANCE REGULATING PRIVATE ROADS AND STREETS AND THE USE THEREOF, TRAFFIC AND PARKING OF VEHICLES THEREON, THE CONSTRUCTION AND MAINTENANCE OF PRIVATE ROADS AND STREETS, WITHIN SYLVAN TOWNSHIP, TO PROVIDE FOR THE ADMINISTRATION, ENFORCEMENT, AND FEES TO DEFray ADMINISTRATIVE AND ENFORCEMENT COSTS INCIDENT THERETO.

### THE TOWNSHIP OF SYLVAN HEREBY ORDAINS:

An Ordinance under the provisions of Public Act 246 of 1945 as amended, to regulate the construction, maintenance and use of Private Streets and Roads within Sylvan Township, the use thereof by traffic, the parking of vehicles thereon, the administration and enforcement thereof, fees to defray the administrative and enforcement costs incident thereto, and to insure that residences and buildings within the Township of Sylvan may be accessible to police and fire protection, and for other purposes, as follows:

#### SECTION 1. INTENT

The Sylvan Township Board hereby finds that unobstructed, safe, and continuous access to lots and parcels of real estate is necessary to promote and protect the health, safety and welfare of the public through police and fire protection and ambulance service. The Sylvan Township Board further finds that such access is necessary to insure that such services can safely and quickly enter and exit private property at all times. The Sylvan Township Board further finds that access to the interior of various sections within Sylvan Township should be promoted through the orderly development of the Township and that such access should meet minimum standards and specifications to permit the subsequent upgrading and dedication of such access rights of way by the Washtenaw County Board of Road Commissioners or other municipal corporations, when public dedication is desirable or required, without undue and unnecessary costs to abutting property owners. The procedures, standards and specifications hereinafter set forth are determined to be the minimum procedures, standards and specifications necessary to meet the intention of this Ordinance.

#### SECTION 2. GENERAL REQUIREMENT

Every lot or parcel of real estate in Sylvan Township which is improved with a building, shall either: (1) abut upon a street or road dedicated to the public; or (2) a Private Street or Road which meets the requirements of this Ordinance; and (3) have access for ingress and egress for all the vehicular traffic including fire, police, and ambulance services and vehicles by means of such public or private street or road. No lot or parcel of real estate shall be improved with a building subsequent to date of adoption of this Ordinance, unless a permit in accordance with this Ordinance has been issued. All lots and parcels of real estate which have been improved with a building prior to the date of adoption of this Ordinance shall comply with the provisions of this Ordinance, if the Township Board, by Resolution, subsequently determines that such compliance is necessary to protect and promote the public health, safety and welfare of specified lots and parcels of real estate in accordance with the purposes set forth in Section 1 above. No private street or road shall be constructed or maintained without compliance with the requirements of this Ordinance and an access easement permit as hereinafter provided.

#### SECTION 3. APPROVING AUTHORITY

The Sylvan Township Board shall have the authority to approve or deny applications for access easement permits. No other permit issued by any Township Official or body, including the Zoning Inspector, Zoning Board, or Zoning Board of Appeals, or Washtenaw County Official or Board, including the Washtenaw County Building Inspector, shall be a substitute for such access easement permit. If an access easement permit is necessary under the requirements of the Sylvan Township Zoning Ordinance or any other Ordinance, the Township Board may refer such application to the Zoning Board or other appropriate body for review or comment. If the facts do not establish that the easement and roadway conforms to the standards and specifications of this Ordinance, the Township Board shall not grant an access easement permit. In the approval of any access easement permit, the Township Board shall impose such conditions as it deems necessary to meet the intention and to achieve the objectives of this Ordinance. The breach of any such condition shall automatically invalidate the permit therefor. The Township Board shall establish, by Resolution, a schedule of fees to defray the costs of inspection administration and enforcement of this Ordinance. The Township Board may require that the applicant for an access easement permit deposit with the Clerk of the Township a sum of money, or in lieu thereof a performance bond, upon such conditions as determined by the Township Board, which shall insure that the applicant shall perform the terms and conditions of the access SYLVAN TWP. GAL. TWO . . . . easement permit, including the payment of any administrative or enforcement costs. Upon the completion of the easement and roadway the applicant shall be entitled to a refund of such portions of the deposit which have not been expended for such administrative or enforcement costs. The access easement permit shall be in a form as approved by a Resolution of the Sylvan Township Board. The permit shall be signed and issued to the applicant by the Clerk of the Township. The Clerk shall not issue the permit until all fees and deposits have been paid.

#### SECTION 4. APPLICATION REQUIREMENTS

The application shall be made in writing and accompanied by the following information:

- A. A legal description of the lot or parcel to be served by the easement, a legal description of the easement, the names and addresses of all persons or parties owning an interest in the title to the lots, parcels, and easement area.
- B. A survey drawing showing the outline of the proposed easement, the dimensions and bearings thereof, the existing topographical contours at two (2) foot intervals of the easement area and all adjacent land within ten (10) feet thereof, soil characteristics, wet areas, trees, streams, and all other bodies of water within ten (10) feet of the easement area, existing buildings within twenty (20) feet of the proposed easement, the proposed easement in relation to the nearest property lines and the location of all proposed improvements to the easement area. The survey drawing shall be prepared by a Registered Land Surveyor or Civil Engineer and shall bear the seal of the same.
- C. The plans and profile drawings and cross sections of the proposed improvements showing clearly all materials, grades, and dimensions. Such drawings and cross sections shall be prepared by a Registered Civil Engineer or Registered Land Surveyor and shall bear the seal of the same.
- D. A statement of the applicant detailing the parties who shall be responsible for the maintenance of the easement and roadway and the

means by which such maintenance shall be accomplished.

E. A complete statement of all the terms and conditions of the proposed easement, including all agreements or intended agreements regarding the maintenance and improvement of the easement and roadway.

F. The fee as established by Resolution of the Township Board. G. The application shall be signed by the applicant or his agent, in which case, it shall be accompanied by a duly executed and notarized Power of Attorney, and shall represent that the applicant is making the application on behalf of all persons having an interest in the easement or the abutting lots or real estate, and shall be made under penalties of perjury.

#### SECTION 5. SPECIFICATIONS

Each access easement and its roadway shall conform to the following specifications:

A. The specifications of the Washtenaw County Board of Road Commissioners for streets and roadways which are to be dedicated to the public, or

B. Such specifications as shall be subsequently adopted by Resolution of the Sylvan Township Board, and

C. The following minimum requirements and specifications:

- (1) The easement shall have a width of sixty-six (66) feet.
- (2) The surface shall be gravel or paved and shall have a minimum width for vehicular traffic of: twenty (20) feet, when it serves six (6) or less single family residential units, or twenty-four (24) feet, when it serves any other buildings which produce a greater amount of vehicular traffic.
- (3) The sub-base material shall have a minimum thickness of six (6) inches of compacted sand spread to a minimum width sufficient to extend to the front slope of the roadside ditch.
- (4) Aggregate base material shall consist of six (6) inches of crushed limestone or slag or processed road gravel of equivalent depth and shall be placed in two (2) courses of equal thickness. Each course shall be thoroughly compacted. The minimum width of the base shall be sufficient to meet the finished width of a gravel road. If the roadway is paved, two (2) more inches of base material shall be added, and the base shall extend an additional four (4) inches beyond the pavement upon each side of the roadway.
- (5) If the road is paved, the pavement shall be two and one-quarter (2 1/4) inches bituminous aggregate 4.11 and to the width as hereinbefore specified.
- (6) The turning area shall be provided at the end of a dead end access easement which shall be sufficient to permit the quick and unobstructed change in direction of police and fire vehicles. The turning circle, where used, shall have a minimum radius of seventy-five (75) feet for the easement and a minimum radius of fifty (50) feet for the roadway surface. A "T" type turn-around may be substituted for a turning circle, if the applicant can show that it will meet the standards hereinbefore set forth for a turning circle.
- (7) The roadway surface and turning area shall be centered within the easement area.
- (8) The connection between the access easement and public street SYLVAN TWP. GAL. THREE . . . shall conform to the standards and specifications of the Washtenaw County Road Commission and the applicant shall obtain a permit issued by said Road Commission prior to the approval of any access easement by the Sylvan Township Board.
- (9) Underground cross-road drainage shall be provided where the proposed access easement crosses a stream or other drainage course. Necessary culverts and erosion treatments shall be provided in accordance with the specifications and recommendations of the Michigan Department of State

Highway and Transportation standards.

(10) The easement and roadway shall be adequately drained so as to prevent flooding or erosion of the roadway. Ditches shall be located within the access easement and shall have a minimum grade of five-tenths (0.5) percent. Grades of five-tenths (0.5) percent to four (4) percent shall be sodded or otherwise stabilized. Front and back slopes shall have a minimum slope of one (1) on four (4). Grades exceeding four (4) percent shall be rip-rapped. Roadway drainage shall be constructed so that the run-off water shall be conveyed to existing water courses. The discharged water shall not be cast upon the land of another property owner unless the water is following an established water course. Connection to county drains shall be approved by the Washtenaw County Drain Commission prior to the issuance of a permit under this Ordinance. Connection to roadside ditches within public road right of ways shall be approved by the Washtenaw County Road Commission prior to the issuance of a permit under this Ordinance.

(11) The minimum grade of the roadway Ordinance shall be five-tenths (0.5) percent. The maximum grade of the roadway surface shall be seven (7) percent. The minimum sight distance at a point where the access easement roadway intersects a public street shall be at least four hundred (400) feet, in each direction, unless a lesser distance is approved by the Washtenaw County Road Commission. Sight distances shall be measured as specified by the Washtenaw County Road Commission standards and specifications. Horizontal curves shall have a minimum radius of two hundred thirty (230) feet. Vertical curves shall be designed with a minimum length of one hundred (100) feet for changes in gradient of two (2) percent or more.

#### SECTION 6. INSPECTION

Roadway improvements shall be inspected by the Sylvan Township Engineer or such other person appointed and authorized by the Sylvan Township Board to perform the duties of inspection under this Ordinance, at various stages of construction. The Township Engineer or such other authorized person, shall make final inspection upon completion of the construction and shall certify the fact of completion in accordance with the terms and provisions of the permit. The results of the final inspection shall be a written certificate of completion by the Township Engineer or such other authorized person shall be in a form as provided by the Sylvan Township Board and a copy shall be delivered to the Sylvan Township Clerk and the applicant. The costs of inspection including compensation of the Township Engineer shall be paid by the applicant prior to the issuance of the certificate of completion. The Township Board shall establish and determine the costs of inspection. If the applicant does not directly pay the costs of inspection, the same shall be paid from the deposit established by the Township Board and held by the Township Clerk, and the balance if any shall be returned to the applicant.

#### SECTION 7. EXPIRATION OF APPROVAL

An access easement permit shall be valid for a period of one (1) year from the date of issuance, or such longer period as determined by the Township Board. If the improvement has not been completed upon the expiration of said one (1) year or such longer period of time, then the permit shall be void and of no force and effect and all deposits shall be forfeited to the township.

#### SECTION 8. RECORDING

All access easements shall be recorded in the Office of the Registrar of Deeds for Washtenaw County prior to issuance of a final certificate of completion, or the issuance of any zoning permit, including a final certificate of zoning compliance or a certificate of occupancy.

#### SECTION 9. BUILDING PERMITS

No zoning building permit shall be issued for any lot or parcel of real estate subject to the provisions of this Ordinance unless an access easement permit has been issued by the Township Board.

#### SECTION 10. VARIANCES

Where there are practical difficulties or unnecessary hardships in the way of carrying out the strict letter of this Ordinance, such as topographical and other physical characteristics of a parcel, the Township Board shall have the power to vary or modify the application of the provisions of this Ordinance so that the intent and purpose of the Ordinance shall be SYLVAN TWP. GAL. FOUR . . . observed, public safety secured and substantial justice done. Any applicant may apply for a variance from any provision of the Ordinance in which case the Township Board shall hold a public hearing upon such application within thirty (30) days from its filing, give due notice thereof to all parties, and decide the application within thirty (30) days after hearing. Upon the hearing any party may appear in person or by agent or by attorney. The Township Board shall keep a record of said hearing and shall render a written decision. The Township Board may attach reasonable conditions in granting any variance from any provisions of the Ordinance, and the failure of any applicant to comply with the conditions shall void the variance. It is the intent of this provision of the Ordinance that easements and rights-of-way

which have been established, recorded, constructed, or maintained prior to the date of adoption of this Ordinance and which can not be brought into conformity with the provisions of this Ordinance without unnecessary hardship or where such rights-of-way and easements by reason of soil conditions, topographical considerations, or other factors can not be brought into conformance with the Ordinance without practical difficulties, that variances shall be granted and conditions attached to the variance to facilitate the upgrading of such prior nonconforming easements and rights-of-way as is reasonably practical to the standards of the Ordinance.

#### SECTION 11. VIOLATIONS

Any person who violates any provision of the within Ordinance shall be guilty of a misdemeanor and shall be subject to a fine not exceeding FIVE HUNDRED (\$500.00) DOLLARS or by imprisonment not exceeding ninety (90) days, or by both such fine and imprisonment. Any access which is used in violation of the terms of this Ordinance be and the same is hereby declared to be a nuisance perse, and such use may be abated, restrained, enjoined, and prohibited, upon the commencement of an appropriate action in the Circuit Court.

#### SECTION 12. EFFECTIVE DATE

The within Ordinance shall be effective thirty (30) days after publication.

Daniel J. Murphy,  
Sylvan Township Clerk.

## Kurt Allshouse Wins Accounting Award at Ferris State College

Kurt J. Allshouse, a 1976 graduate of Chelsea High school, received the "Outstanding Junior Accounting Student Award at Ferris State College, Big Rapids."

Award is given on the basis of scholastic and extra-curricular achievement. The staff of the accounting department, at FSC submitted five names to Main, La Frenz & Co., an international CPA firm which awards \$150 to the chosen student. The student's name is inscribed on a plaque in the accounting department.

Kurt was presented his award by a representative of Main, La Frenz & Co., during an honors banquet April 14.

He is the son of Mr. and Mrs. Robert J. Allshouse, 2798 Page Ave., Ann Arbor, former Chelsea residents.

## Joel Sprague Wins Honors at Clemson U.

C. Joel Sprague has won the Piedmont Engineers Award at Clemson University. He is the son of Mr. and Mrs. James F. Sprague, 3490 Claer Lake Rd.

The award is given each year on the basis of academic performance and other considerations to an outstanding sophomore majoring in civil engineering.

## VFW Auxiliary Meeting Notes

A regular business meeting of the Ladies Auxiliary to Veterans of Foreign Wars Post No. 4076 was held Monday, May 8, with 12 members attending. Memorial services were conducted for all departed sisters, which now total 33.

\$10 was allotted for carnival tickets for the children at the National home in Eaton Rapids. Elizabeth Smith reminded the assembly the carnival date will be July 9, and asked members to keep open this date and plan to attend.

Citations chairman Eulalee Packard requested seven citations be ordered, which will be presented to Auxiliary and Post members, in the near future.

The incoming treasurer's bond was ordered through the Department of Michigan treasurer's office. President Bessie Sharp stated a yearly planning meeting for the local group will be held in June, date to be decided later. Plans were formulated to send two children from the National home to Camp Trotter. Post members will be working with the Auxiliary in this project.

Department of Michigan's 51st annual state convention will be held in Southfield June 22-25. The following delegates were elected at Monday's meeting: Lucy Platt, Eulalee Packard, Mary Kniss and Judith Kent. President Bessie Sharp also is a designated delegate of the local Auxiliary.

Alternate delegates are Elizabeth Smith, Betty Clark, Gertrude O'Dell, and Dorothy Lentz.

A report and letter of appreciation from Byron Smith was read regarding the blood bank clinic held Saturday, May 6. With the assistance of the Auxiliary and the public's participation, the blood drive was a success.

Final plans were formed for the 6th district meeting May 21, to be held in Chelsea, the post meeting and the dinner to be held at the local fairgrounds with the auxiliary meeting being held at St. Paul church at 1 p.m.

Friday, May 19, is the annual Poppy Day in Chelsea, and chairman Lucy Platt asked for volunteers to work throughout the day.

Installation of the new slate of officers for the post and auxiliary will be held Saturday, May 13, 8 p.m., in the VFW Hall, preceded by a pot-luck supper at 6:30 p.m.

Hospital chairman Elizabeth talized veterans will be held May 23, at the Ann Arbor VA hospital, and asked for volunteers to assist her on that date for 7 p.m. at the hospital.

The next regular business session will be held June 12, at 8 p.m. in the VFW Hall.

The first national black labor organization was the Colored National Labor Union in 1869, according to the U.S. Department of Labor's "Labor Firsts in America."

## Track Team Dumps Undeclared Milan

Chelsea High school boys track team had a successful week when they downed undefeated Milan, 99-59, in a key conference meet on Thursday, May 4.

Th following day, Chelsea competed in the Mason Invitational and finished fifth with 33 points, only three points out of second place and a runner-up trophy.

Pinckney won the meet with 77 points.

Highlight of the Mason meet was a record setting performance by Bob Ball in the shot put. His throw of 54'9 3/4" was one of the best in the state in Class B. In the process, Ball broke his own school record, the Mason field record, and the meet record.

Leon Brown was also a winner in the discus, throwing 132'11". Ball also grabbed off a third in the discus, throwing 128'1". Brown placed fifth in the shot put at 44'4".

Also placing was the 880-yard relay team of Blaine Sullivan, Matt Fisher, Pete Huston, and Pat Stevenson. They finished in 1:35.5 and a bad hand-off prevented a possible win.

The mile-relay team placed third in 3:39.3. Running were Steve Pennington, Randy Harris, Greg Ringe, and Pat Stevenson. Stevenson nabbed a third in the 400-yard dash; Scott Stafford a third in the 100-yard dash in :10.8; Steve Pennington a fourth in the 330 low hurdles; and the 440-yard relay team of Scott Stafford, Pete Huston, Blaine Sullivan, and Matt Fisher a fourth in 46.8 seconds.

In the Milan dual meet, Chelsea jumped off to a commanding lead in the field events with 1-2-4 finishes in the shot, discus, and high jump, and a win in the pole vault.

The best running performance of the day was the 880-yard relay where Pat Stevenson held off Milan's excellent athlete Bob Belmore in the last 220-yard anchor leg to win and set the pattern for the rest of the meet. Rod Sweeney was the only double winner for Chelsea winning the high jump and 120-yard high hurdles. Altogether Chelsea won 12 of the 16 events.

"Even though the weather was rotten, as usual, the team was charged up and, as a result, had a number of good performances and personal bests. We are hoping we can maintain this momentum right through the regional and conference meets that are approaching," Coach Bert Kruse said.

After Dexter on Tuesday, May 9, Saline will be here on Thursday, May 11. Chelsea will participate in the Cardinal relays at Michigan Center on Saturday, May 13, and will close out the dual meet season on Tuesday, May 16 against Lincoln at home.

Chelsea Milan Summary  
Chelsea Winning Placers  
Shot Put—1st, Bob Ball (C), 50'6"; 2nd, Leon Brown, 43'11 1/2"; 4th, John LaBarbara, 42'6".

Discus—1st, Leon Brown (C), 128'6"; 2nd, Bob Ball, 128'7"; 4th, John LaBarbara, 115'8".

High Jump—1st, Rod Sweeney (C), 5'10"; 2nd, Don Schrotenboer (C), 5'8"; 4th, Randy Harris (C), 5'4".

Pole Vault—1st, Blaine Sullivan (C), 10'6"; 2nd, Blaine Sullivan (C), 10'8"; 4th, Pat Murphy, 8'6".

Long Jump—1st, Bob Belmore (M), 18'8"; 2nd, Pat Stevenson (C), 17'1".

2-Mile Run—1st, Mark Beyer (C), 10:51.2.

330 Low Hurdles—1st, Steve Pennington (C), :41.7; 2nd, Randy Harris (C), :42.2.

880 Relay—1st, Chelsea, 1:35.9; 2nd, Bob Ball, 1:36.7; 4th, Pat Murphy (C), 2:13.7; 2nd, Scott Beyer (C), 2:13.8.

100-Yd. Dash—1st, Bob Belmore (M), :10.8; 2nd, Steve Kvarnberg (C), 5:05.9; 3rd, Phil Hoffman (C), 5:09.

440 Relay—1st, Chelsea (Scott Stafford, Pete Huston, Randy Harris, Matt Fisher), :46.9.

220-Yd. Dash—1st, Bob Belmore (M), :23.4; 2nd, Blaine Sullivan, :24.2; 3rd, Ken Bauer, :25.4.

Mile Relay—1st, Chelsea (Steve Pennington, Greg Ringe, Pat Murphy, Pat Stevenson), 3:53.3.

Four Area Students  
Post All-A Records  
At Michigan State

Three former Chelsea students and a student from Pinckney were among 571 students at Michigan State University who achieved a 4.0 or "straight A" average during the winter term, 1977-78.

Included were Susan M. Ottomann, 12835 Waterloo Rd., Chelsea, a senior in nursing; David W. Wahl, 600 Long Lake, Box 212, Chelsea, a senior in art; Paul A. Wood, 646 Flanders, Chelsea, a junior in political science; and John A. Maltby, 15930 W. M-36, Pinckney, a sophomore in pre-veterinary medicine.

The Occupational Outlook Handbook, issued by the U. S. Department of Labor every two years says that teaching is expected to continue to be an overcrowded occupation.

BEN FRANKLIN Thurs., Fri., Sat., Sun., May 18-19-20-21

Get A  
Beautiful  
8x10  
Color Portrait  
88¢

Family Groups  
only 88¢ per person



PHOTOGRAPHER HOURS:  
Thurs., May 18—2 p.m. to 5 p.m., 6 to 8:30 p.m.  
Fri., May 19—2 p.m. to 5 p.m., 6 to 8:30 p.m.  
Sat., May 20—11 a.m. to 1 p.m., 2 to 5 p.m.  
Sun., May 21—11 a.m. to 12 Noon to 5 p.m.

Your baby's special charm captured by our specialist in child photography — Just the gift for everyone in the family! All ages — family groups, too. Limit one special per person.

You'll see finished pictures — NOT PROOFS — Additional 8x10, 5x7's and wallet size available at reasonable prices.

**BEN FRANKLIN**  
1343 E. M-36 PINCKNEY, MICH.

# OFFICIAL INDY "500" PACE CAR

## NOW ON DISPLAY

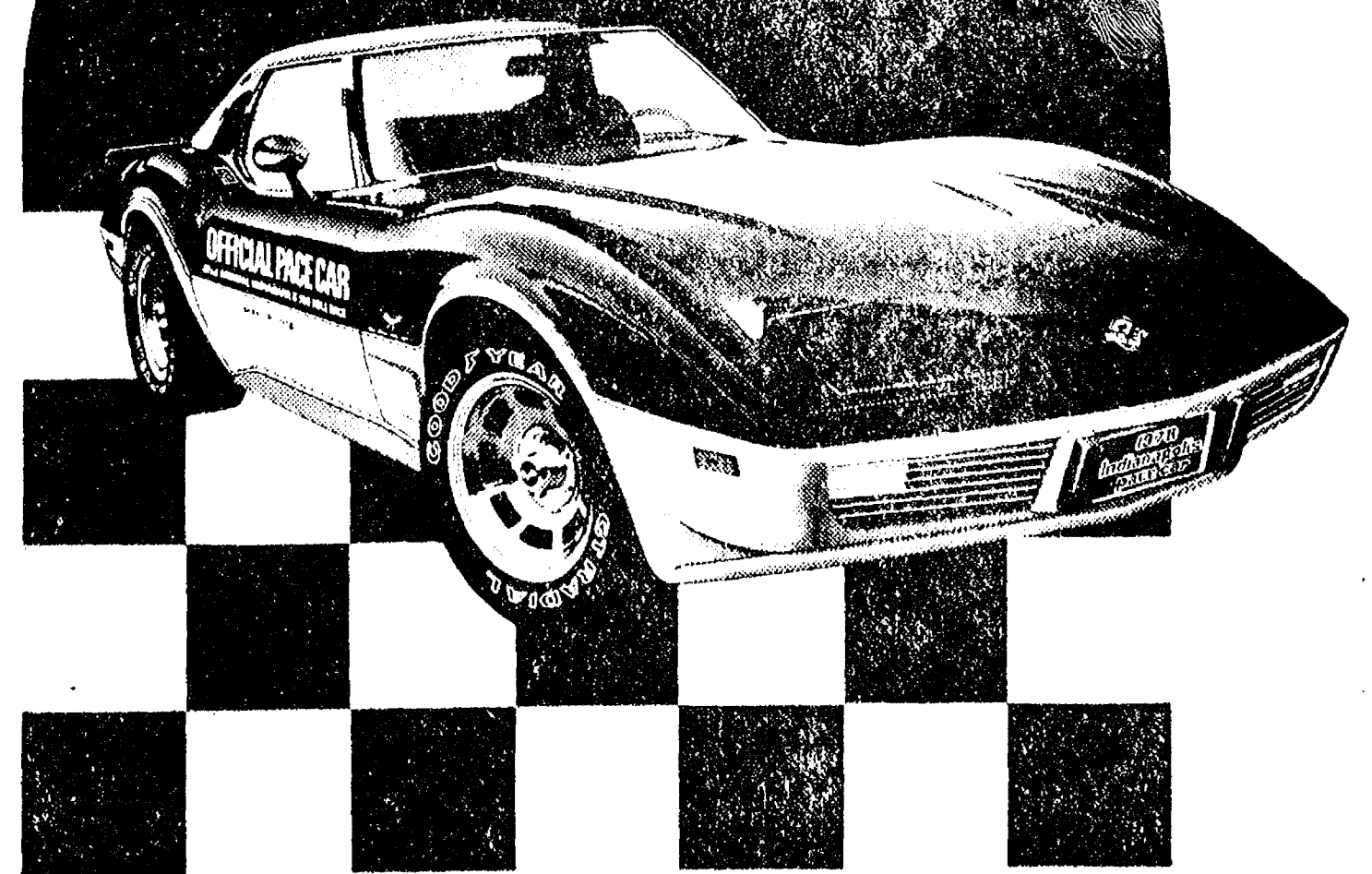

C'mon in and see our Pacesetter Deals

# LLOYD BRIDGES CHEVROLET

M-52 and I-94



Ph. 475-1373



## NOW ON TUESDAY NIGHTS CHICKEN BUFFET



with our Famous Deep-Fried Chicken  
and SPECIAL BARBECUED CHICKEN  
also mashed potatoes and gravy, dressing, and salad bar.  
Serving from 4:30-9:00

at the CAPTAINS TABLE  
8093 MAIN ST., DEXTER PH. 426-3811

## BUSINESS OPPORTUNITY

Do you know livestock — like to be around livestock people? Maybe you are wanting a chance to get into business for yourself and work with livestock people with a modest investment. A chance to start small even part-time, and grow into a full-time business.

If this opportunity sounds interesting, write for more details to:

**HONEGERS & CO. INC.**  
BOX 280 CHELSEA, MICH. 48118

## Cattle Rustlers Make Way With Three Calves

Modern-day cattle rustlers made off with three calves from a pasture near Manchester sometime Saturday night, April 29, and Monday morning, May 1, according to the Washtenaw County Sheriff's Department.

The calves, valued at \$50 each, were discovered missing from a pasture at the northwest corner of M-52 and Allen Rd. Monday morning, deputies said. Two are described as white-faced Herefords, the third a black-and-white-faced Angus and Hereford mix.

## 18-Year-Old Loses Control of Auto On Jackson Rd.

Washtenaw County Sheriff's Deputies blamed excessive speed for an accident in which an 18-year-old Chelsea man lost control of his vehicle and ran into a clump of trees along Jackson Rd. Monday afternoon, May 8.

The report stated that Matthew Robert Tobin, 178 Summit, Chelsea, was eastbound on Jackson Rd., two-tenths of a mile west of Parker at 1:47 p.m., and traveling at an excessive rate of speed, when he went off the road, lost control of his vehicle, swerved back onto the road, crossed the centerline, and ended up against a clump of trees along the north shoulder.

Tobin was uninjured, deputies said, and his car was towed to Smith's Body Shop by a wrecker from the Dexter Body Shop.

Telephone Your Club News  
To 475-1371



ROBERT L. SUMNER

## Evangelist Coming to Gospel Church

"Music and messages that can change your life!" This is the theme of a special eight-day series of services starting Sunday, May 14, and closing Sunday, May 21, at the Dexter Gospel Church, Evangelist Robert L. Sumner of Evansburg, Ind., is coming to Dexter to conduct the campaign.

The visiting speaker is the director of Biblical Evangelism, an independent Baptist evangelistic association, and the editor of The Biblical Evangelist, an evangelistic monthly. Dr. Sumner is also a contributing editor of The Sword of the Lord, the largest independent Christian weekly in America, and writes a popular weekly column in that periodical. His pulpit engagements have taken him into most of our nation's 50 states, some foreign countries, and, in addition, his radio and printed messages have reached into hundreds of additional countries around the world.

Evangelist Sumner is the author of several large clothbound books and numerous booklets on various themes which have reached a combined circulation of approximately three million copies. A review written by Dr. George S. Reuter, research director of the American Federation of Teachers, described his book, "Man Sent from God," the biography of Dr. John R. Rice, as "One of the best biographies of this century." This review was placed in the Congressional Record by Senator John McClellan of Arkansas. Four books written by Dr. Sumner have been selected at various times by different religious book clubs. Two are used as text books by a number of colleges, seminaries, and Bible institutes. Several of his books have been translated into at least six different languages in a number of foreign countries.

The visiting minister is a dynamic, forceful and interesting speaker whose presentation of scriptural truth is sometimes humorous, often colorful, certainly easy-to-understand, and always vividly descriptive.

Pastor John O'Dell stresses the fact that everyone is invited to attend these special meetings whether of like faith, another faith, or no faith at all. The meetings with the "music and messages that can change your life" will start at 7 each evening.

## Registration Closes Saturday for Annual Pitch, Hit, Run Contest

This is the last week for boys and girls, age 9-12, to sign up for the 1978 Pitch, Hit & Run competition. Registration closes Saturday, May 13. Registration forms and "Tip Books" are available free from the Thom McAnn Store in Briarwood Mall and the Ann Arbor Recreation Department.

More than 100,000 youngsters participated in 1977, 47 from this area, and it is expected that the figures will increase this year. Local competition will be held Saturday, May 20, on the Lawton School Playground, Ann Arbor, beginning at 10 a.m. Lawton may be reached from Mershon on S. Seventh St., south of Scio Church Rd.

The Federal Mine Safety and Health Act of 1977 transferred the Mining Enforcement and Safety Administration from the Department of Interior to the Department of Labor. The Act renamed the agency, the Mine Safety and Health Administration (MSHA).

## Chippewa Trail Camp for Girls 6-17

A treasured experience for your daughter in an atmosphere of warmth, fun and understanding. High quality leadership and safety in all activities. All-inclusive tuition, on Elk Lake in Northern Michigan.

Sailing - Swimming - Canoeing  
English horseback riding  
and instruction.  
Tennis - beginning & advanced  
Archery - Golf - Gymnastics  
Creative Arts & Crafts.

Booklet:  
Marion W. Simpler,  
Director

Rt. 1, Chippewa Trail Road  
Rapid City, Mich. 49676

## Stevens, Steele Win At Butler Speedway

Opening night of racing at Butler Motor Speedway, Saturday, May 6, brought wins to Dexter-Chelsea area drivers. The following is a list of qualifying times for the 3-8 mile high banked clay oval.

Sportsman Modified class: Carl Jones, car No. 43, 18.63 seconds; Ron Pustay, car No. 33, 18.70 seconds; Jerry Evilsizer, car No. 90, 18.88 seconds; Tom Stevens, car No. 73, 18.89 seconds; Fred Worden, car No. 94, 19.47 seconds.

Late Model class: Tom Steele, car No. 90, 19.90 seconds; Fred White, car No. 59, 21.77 seconds.

The following is a summary of the finishes of the Dexter-Chelsea area drivers.

Third heat (Sportsman): 73 Tom Stevens, first; 43 Carl Jones, third; 90 Jerry Evilsizer, eighth; 33 Ron Pustay, tenth.

Fifth heat (Sportsman): 94 Fred Worden, sixth.

Sixth heat (Late Model): 59 Fred White, second.

Semi-Feature Late Model: 90 Tom Steele, first; 59 Fred White, third.

Semi-Feature Sportsman: 73 Tom Stevens, fifth.

The Dexter-Chelsea area has quite a few drivers participating at Butler Motor Speedway, with several more men possibly joining them.

The next scheduled races at Butler Motor Speedway will take place Saturday, May 13, with time trials at 6:30 p.m. and races at 8 p.m.

## Mitchell Zink Selected for OYM Award

Mitchell A. Zink, 13982 North Lake Rd., Gregory, has been selected for inclusion in the 1978 edition of "Outstanding Young Men of America" by the board of advisors for the Outstanding Young Men of America Awards program. Zink was selected from nominations received from senators, congressmen, governors, mayors, state legislators, university and college presidents and deans, and various civic groups, including the United States Jaycees, which endorses the program.

Please Notify Us  
In Advance of  
Any Change in Address

## Going Jogging...

Then put your feet into proper shoes. Why doesn't everyone wear the same brand shoes? Because every foot is different.

STEIN & GOETZ carries NIKE, NEW BALANCE and BROOKS. We know what it takes to provide the proper fit, comfort and performance.

**Stein & Goetz SPORTING GOODS**  
The starting line for amateurs and pros.  
315 S. Main St. Ann Arbor, MI

Opening Soon  
W. Cross St.  
(3 blocks from  
the water tower)  
Ypsilanti, MI



## Mother's Day IS SUNDAY, MAY 14th



THIS  
MOTHER'S DAY  
GIVE MOM  
ONE OF  
THESE

**Amana Radarange**  
MICROWAVE OVENS

...AND GET THE NEW, EXCLUSIVE  
**Amana Radarange**  
MICROWAVE OVEN

## POPCORN POPPER

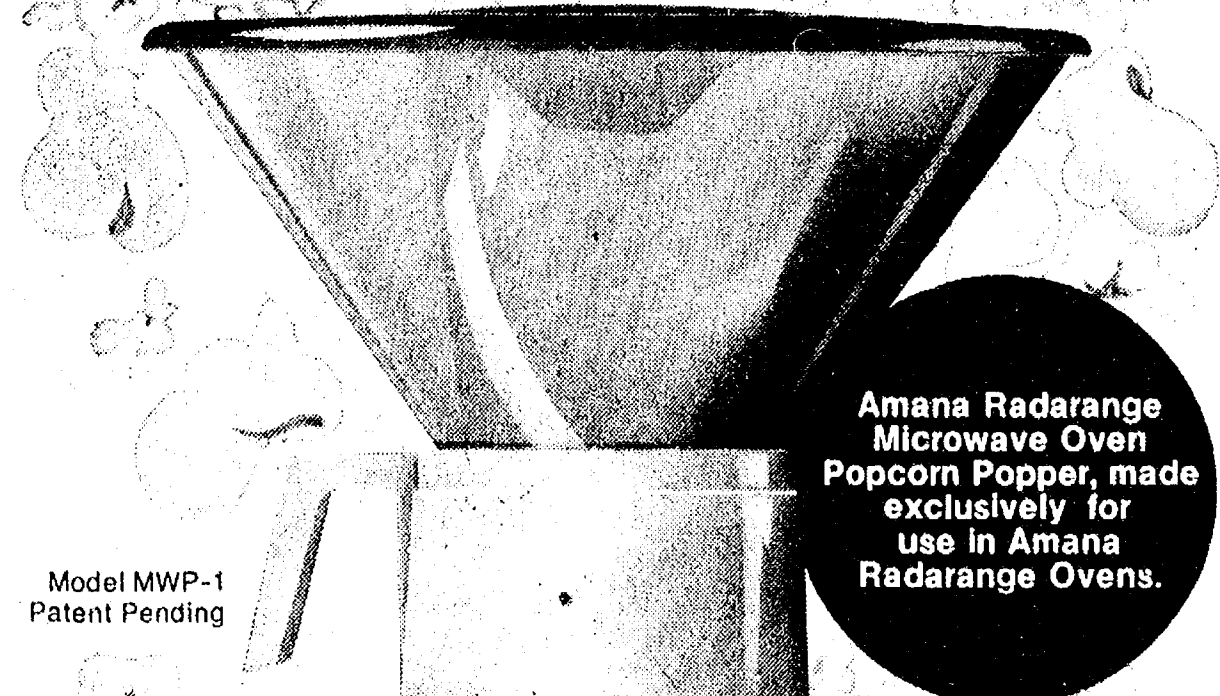

Amana Radarange  
Microwave Oven  
Popcorn Popper, made  
exclusively for  
use in Amana  
Radarange Ovens.

...AT NO EXTRA CHARGE!

Amana Radarange Microwave Oven Popcorn Popper pops corn faster than electric popcorn poppers... without any oil... without any shaking, stirring or turning! Amana's exclusive Microwave Concentrator Base focuses microwave energy at the bottom of the cone where it quickly pops the kernels.

Enjoy delicious popcorn in less than 4 minutes:

- without using oil or grease, so you get light, fluffy popcorn with fewer calories.
- without a greasy container to clean.
- without shaking or stirring
- without heating up the kitchen.
- and the entire popper is dishwasher safe.

The first popcorn popper designed for a microwave oven. And it's yours for no extra charge when you buy any Amana 675-watt, "RR" series Radarange Microwave Oven.

COME AND SEE US TODAY FOR A DEMONSTRATION  
OF AN AMANA RADARANGE MICROWAVE OVEN AND THE  
AMANA RADARANGE MICROWAVE OVEN POPCORN POPPER.

FREE POPCORN FOR THE KIDS!

# HEYDLAUFF'S

118 N. Main St., Chelsea

Phone 475-1221

# If you still consider a luxury car a necessity, don't settle for less than a Chrysler

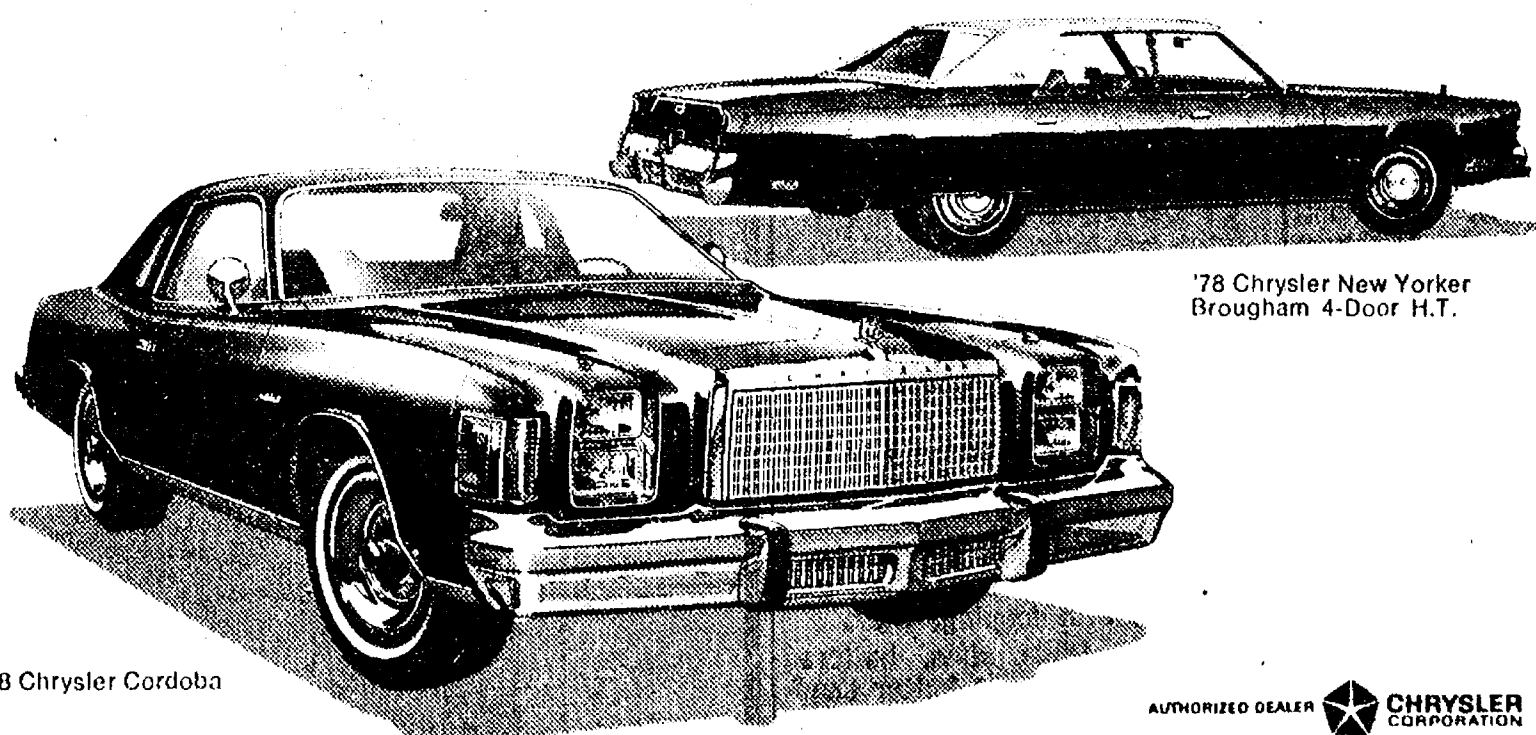

## Chrysler Cordoba and New Yorker give you your money's worth.

Cordoba, the most successful Chrysler ever introduced, gives you more luxury, more style, more Chrysler engineering quality, more car for your money. And New Yorker... you're literally surrounded by all the comforts you expect and many surprising extra

touches you don't expect. All at a very comfortable price. And now is the time to buy because a good selection of Cordobas and New Yorkers come with great springtime deals. So buy now, and you get even more of your money's worth.



## GET YOUR MONEY'S WORTH AT YOUR CHRYSLER-PLYMOUTH DEALER.

# VILLAGE MOTOR SALES, INC.

1185 MANCHESTER ROAD

CHELSEA, MICHIGAN



## Bike-A-Thon Set for Cancer Society Fund

The third annual Bike-A-Thon event will be held June 4, from 12 noon till 5 p.m. at the Chrysler Proving Grounds Test Track two miles south of Chelsea on M-52.

This fourth benefit for the Cancer Foundation follows the Bake Sale, Quilting Bee and Fashion Luncheon Show that have been planned by this year's Chelsea committee in support of raising funds for the Cancer Foundation.

The 1977 Bike-A-Thon donated \$3,966.23 compared to the 1976 total of \$1,626.20. This doubled amount is an indication that this is a most popular event. The goal for this year is again to double or surpass the previous year's totals.

Flint holds a yearly event and is able to donate more than \$50,000 to the Cancer Foundation. "Chelsea has the potential of great things also, especially since we have such a great place to hold this event at the Chrysler Proving Grounds," Donna Stofor, co-chairperson for the biking event, said.

Cancer is a single term for the most complex group of diseases man has ever sought to control. "This is no mean challenge, and it will take a great deal of faith, patience, effort and support in order to accomplish our objectives: in learning about cancer, in developing ways to detect it sooner, and in finding more effective and longer lasting treatment," Stofor explained.

During the fiscal year 1977, the American Cancer Society contributed to the cancer effort by awarding more than 600 grants to 157 major institutions in this country and to scientists working both here and abroad. In Michigan alone there are 18 grants and more than \$1.5 million in American Cancer Society research funds currently at work. Seven of these grants were awarded to the U. of M., seven to MSU, three to Wayne State University and to the Michigan Cancer Foundation Immunology lab in Detroit.

Donna Stofor will be assisted by Elmer Kiet and his committee at Chrysler who will be in charge of plotting the two challenging courses for the riders and arranging the checkers and assistants for the day's event.

Mrs. Arthur Cobb will again be the registered nurse on duty and will also assist Mrs. Gerald Wenk, Mrs. William Clark, Mrs. James Mahar, Laurie Cobb and Jenny Clark in checking in the riders who are to ride the course on June 4.

This year, for the first time, the Chelsea Kiwanis Club plans to get involved by setting up their

stand so that everyone attending the event will have the opportunity to purchase refreshments.

Cyclers are requested to arrive early to register. "We will be set up for registration at 11 a.m. and the ride will begin at 12 noon. This is not a contest to see how fast the courses may be ridden," Stofor said.

Everyone proceeds at his or her own pace and goes only as far or as long as they feel they are able. Last year's riders ranged in age from under 2 years (he rode on the back of his father's bicycle) to a very young senior citizen. Everyone agreed the day was very enjoyable and they would be returning in 1978, she added.

This year the committee will offer two courses, one to challenge the more experienced rider and the other for the majority of us who ride only occasionally. Anticipated challenges might include the seven, 15, and 20 percent grades and the north and south torturous roads.

Both courses will be 25 miles in length, but again, the total number of miles ridden will be determined by the ability and stamina of the rider. No biker will be allowed to begin the course after 4 p.m.

To enter the event a minimum total pledge of \$10 is necessary for those over the age of 12. Those under 12 must have a minimum total of pledges set at \$5 for their entrance fee. The entrant's check or money order will serve as a tax deductible receipt.

Special riders will be chosen that day from among those ready to ride at noon to lead off the group on their afternoon ride. These cyclists will be picked by those who are registering the entrants.

"The committee would like to see everyone out there riding for their health and benefit and to support the American Cancer Society in their drive for funds to support research. If you are unable to participate as a rider, please help sponsor someone else. Everyone's help and assistance is needed and very much appreciated in this event," said Stofor.

Sponsor sheets will be available beginning May 1 to enable participants to begin signing up their sponsors. The sheet will be available at the following places of business in Chelsea: Chelsea District Court, Chelsea Pump & Pantry; in Ann Arbor: Campus Bike Shop, Student Bike Shop, American Cancer Society unit on N. Ashley, and Xerox on Zeeb Rd.

All proceeds go to the American Cancer Society to enable researchers to open the door to a better tomorrow.

## Chelsea Drivers Enter School Bus Rodeo

Clarence "Rip" Pendley and Sharon Riegal, bus drivers for the Chelsea School District, are getting in gear, and buckling up for the fifth annual School Bus Safety Rodeo Saturday, May 13 at 9 a.m. on the west parking lot of the Ford Plant in Saline.

Designed to test the skills of drivers in handling their school buses, the rodeo is co-sponsored by the Livingston, Monroe, and Washtenaw Intermediate School District, Michigan School Bus Drivers Safety Education Program, Michigan Association of Pupil Transportation, and the Michigan AAA Safety and Traffic Engineering Department.

"This is a great opportunity for bus drivers to show off their skills and gain public recognition for the work they do which so often goes unnoticed," Paul E. Linebaugh, coordinator of the Michigan School Bus Drivers Safety Education Program said.

Drivers from 15 school districts in the three county area will participate, with the winner being sent to the state-wide run-off in Lansing on June 10. The state champion will receive an expense paid trip to compete in the National School Bus Safety Rodeo to be held

### SCHOOL LUNCH MENU

Week of May 15-20

Monday—Ham and cheese on a bun, soup of the day, package of crackers, pear half, chocolate eclair, milk.

Tuesday—Varsity burgers on bun tater tots, dill slices, baked apple dessert, milk.

Wednesday—Lasagna, buttered wax beans, bread and butter, ginger bread with topping, milk.

Thursday—Pizza slice, buttered corn, one-half peanut butter sandwich, dish of fruit, cookie, milk.

Friday—Fish burgers with sauce on bun, cole slaw, potato chips, strawberries, milk.

## Half Million Acres in Area Enrolled Under Farmland Preservation Program

South Central Michigan farmers are reaping the benefits of the Farmland and Open Space Preservation Act, reports State Senator Gilbert Bursley (R-Ann Arbor).

The Act, which was passed in 1974, is designed to encourage the preservation of agricultural and undeveloped lands. It allows farmers to obtain special credits on their property taxes and exempts

them from special assessments if they pledge to limit development of a certain portion of their land for a minimum of 10 years. (Such development agreements may be terminated sooner, however, upon repayment, at the time the property is sold, of all tax benefits, plus interest, granted under the Act.)

"Participation in this program is strictly voluntary," Senator

Bursley pointed out. "In essence, it provides farmers with an opportunity to enroll a portion of their land under this program so that it will remain free of development for a period of years, and at the same time, receive a financial return from the state for taking advantage of this opportunity."

Senator Bursley noted that, as of the end of last year, a total of \$16,336 acres of land state-wide

were enrolled under the Act, and that 1977 tax credits on property taxes paid the previous year amounted to nearly \$1 million, with an average tax credit of \$1,898 per farmer.

"I'm pleased to report that a total of more than 44,000 acres in South Central Michigan have been enrolled under the Farmland and Open Space Preservation Act. This represents about 8.6 percent

of the state-wide total acreage preserved," he commented. "The fact that farmers in our area have been able to preserve this much land, while still maintaining production on their developed acreage, indicates to me that the program is proving quite beneficial to farmers living in the 18th Senatorial District which I represent."

Senator Bursley represents part of the counties of Lenawee, Jack-

son, Livingston, and Washtenaw. Further information about the benefits available under the Farmland and Open Space Preservation Act may be obtained by writing to the Division of Land Resource Programs, State Department of Natural Resources, Box 30028, Lansing 48909.

Telephone Your Club News To 475-1371.



**this Amana®**  
energy saving freezer uses  
**24%-43% less energy**  
THAN ALL OTHER BRANDS OF COMPARABLE FREEZERS!

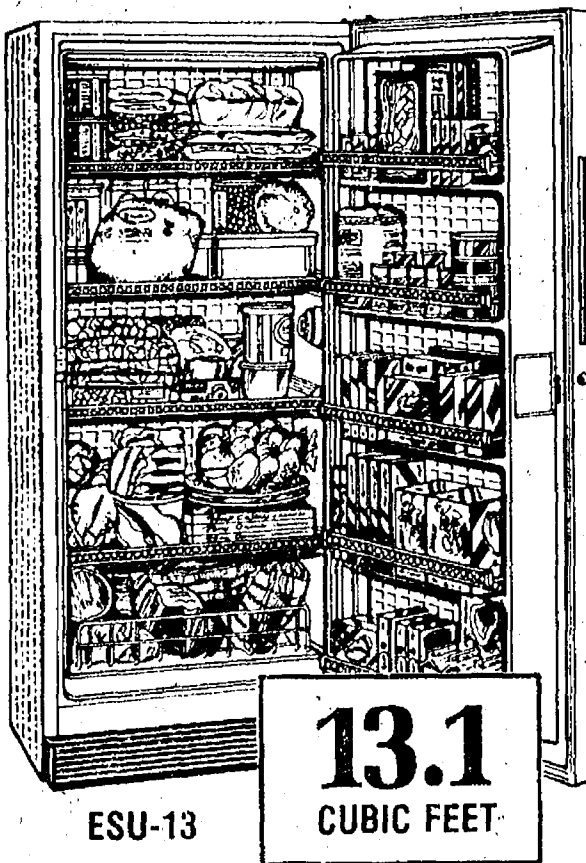

ESU-13

13.1  
CUBIC FEET

With up to 2 1/2" of foam wall insulation, instead of the typical 1 1/4", this Amana energy saving freezer uses only 60 KWH of electricity per month. \*Based on the June, 1977 AHAM directory, other major brands of comparable freezers use 79 to 106 KWH/MO.

Save on food costs, too. Buy during food specials, meat sales and frozen food volume bargains. Store seasonal foods, when they're cheap and plentiful.

REMOVABLE TRIVET.

For easy access to bulky, odd-shaped packages.

**\$369<sup>95</sup>**

#### Amana-matic CONTACT FREEZING

Amana puts freezing coils on the bottom of each solid aluminum shelf and at the top of the liner. Result: all foods are either on or directly below a prime freezing surface for fast, safe, zero-degree freezing.

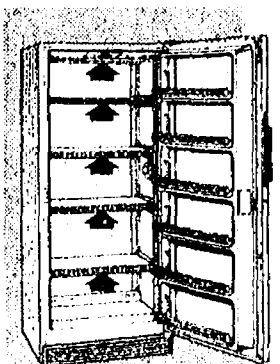

#### STOR-MOR® DOOR

with shelves deep enough to hold standard packages upright. Flip-up retainer bars let you store a variety of packages sizes.

- Space saving cabinet only 28" wide.
- Safety lock with self-ejecting key.
- Adjustable temperature control.

Choose from 5 **Amana** Energy Saving Upright Freezers.

## Fantastic Freezer Value!

**Amana.**  
**Deepfreeze®**  
FOOD FREEZER



Model C-15B

(15.0 cu. ft.)

ONLY  
**\$369<sup>95</sup>**

- Removable basket and compartment divider to organize your food storage.
- Light in lid illuminates the interior.
- Signal light tells when power is on.
- Safety lock with self-ejecting key.
- Defrost drain for quick, easy defrosting.

**Fast, zero-degree food freezing.** Freezing coils on all four sides and the bottom make the entire food liner a "fast freeze" compartment. Keeps all foods solidly frozen to preserve their taste, color and texture.

**Counterbalanced, self-aligning lid.** Stays open by itself for easy food removal. Re-aligns automatically to maintain an airtight seal every time you close it.

**Get more value from your food dollar, too.** Stock up on food specials, meat sales, frozen food volume bargains. Freeze seasonal foods when they're cheap and plentiful. Store them all in your Amana freezer, and you'll get more value out of every food dollar.

Seven **Amana Deepfreeze®** to choose from (7.2 to 28.0 cu. ft.)

Everything you need to freeze most everything. Yours at no extra charge when you buy any Amana Freezer.

**Amana**  
**BONUS**  
**VALUE**

#### CONTENTS

- ★ **31-pc. Freezette Food Saver Set**
  - 10 ea. 1 pint upright containers with covers
  - 6 ea. 1 quart upright containers with covers
  - 2 ea. 1/2 gallon upright containers with covers
  - 6 ea. 17 ounce jars with screw-tite caps
  - 4 ea. 30 ounce jars with screw-tite caps
  - 3 ea. 3 quart flat containers with covers
- ★ **Amana Guide to Food Freezing**
- ★ **Saran Wrap (50 sq. ft.)** for freezing and microwave cooking

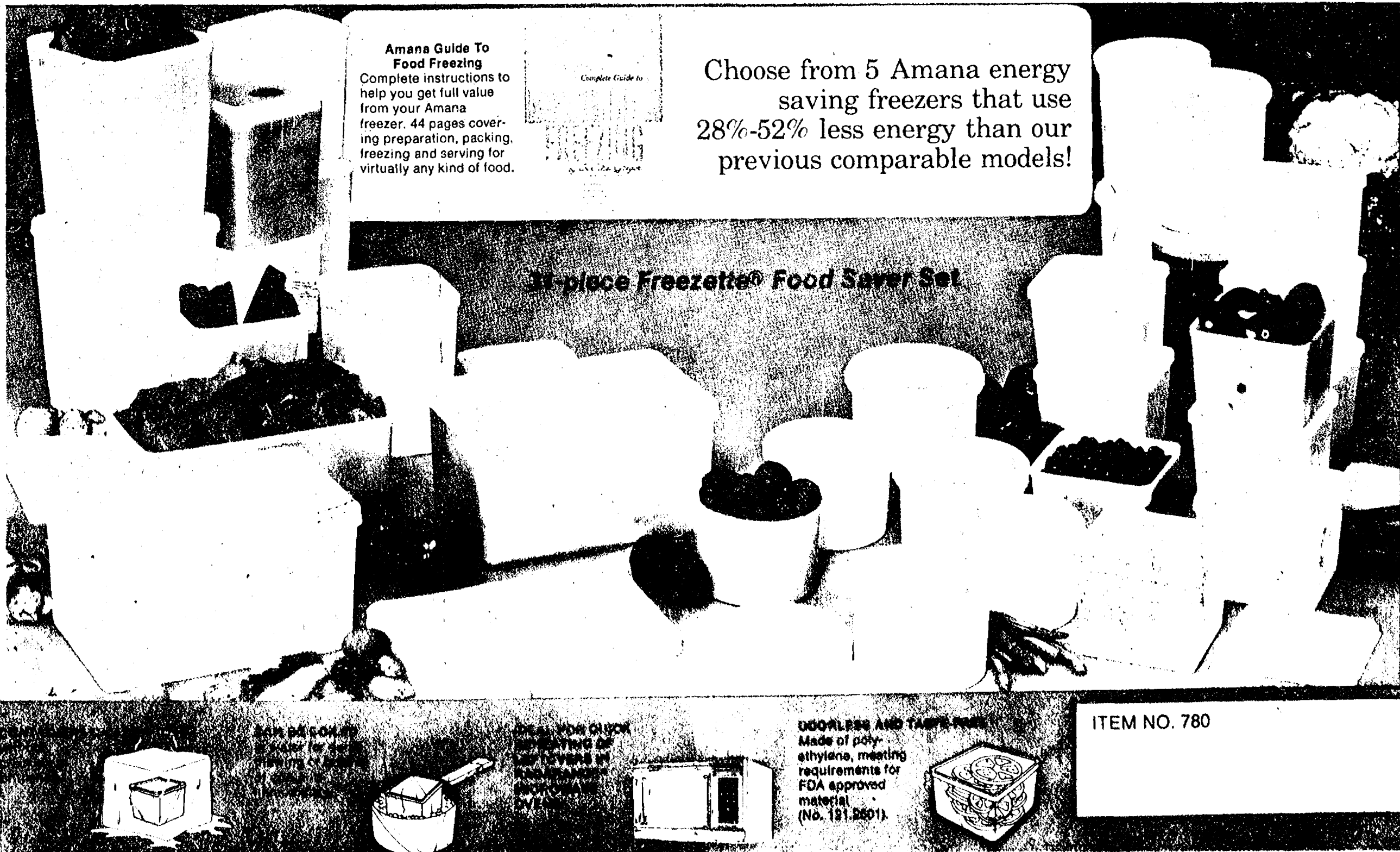

**HEYDLAUFF'S**

113 North Main St., Chelsea

Phone 475-1221

**KAISER'S GREENHOUSE**

(517) 851-8745

12700 JAYCOX RD. STOCKBRIDGE

Ceramics - Hanging Baskets

Macrame Hangers

Pansies - Geraniums

**FLOWERING ANNUALS, VEGETABLES**  
Trays or Flats





# TRUCKLOAD

# OF SPRING

## GREAT CAR CARE STARTS HERE!



**RALLY  
CREME WAX**

REG. 2.09

**1.49**  
0513N



**RUBBING  
COMPOUND**

REG. 1.59

**1.06**  
0861N



**CAR WASH**

REG. 1.79

**1.24**  
1614N



**GUNK  
ENGINE CLEANER**

REG. 1.79

**98¢**  
EB-1

SPRING VALUE COUPON

**ACCURATE  
TIRE  
GAUGE**

WITH POCKET CLIP

1.98 VALUE

**99¢**

Limit 2 with coupon ends in 10 days.

SPRING VALUE COUPON

**CAR WASH  
MITT**

1.89  
VALUE

**1.09**

Limit 3 with coupon

SPRING VALUE COUPON

**SNOWITE  
BODY  
FILLER**

3434

REG.  
2.25

**1.29**  
Limit 2  
with coupon

**ROTARY STRIPPER**

COMPLETE WITH PROTECTIVE GOGGLES

MILLIONS SOLD AT 14.95

New Amazing "Whipping Action" does hundreds of big and little jobs on all surfaces—furniture, metals, masonry, autos, boats—without sanding, burning, scraping or harmful chemicals!

FITS ANY 1/4" INCH DRILL

as seen  
on TV

**8.99**

## CHELSEA AUTOMOTIVE, INC.

1414 S. MAIN CHELSEA, MICHIGAN 48118

BANK AMERICARD

PHONE 475-9106

MASTER CHARGE

YOUR HI-PERFORMANCE HEADQUARTERS  
COMPLETE MACHINE SHOP

MON - SAT 8 a.m. - 6 p.m. SUN 10 a.m. - 2 p.m.



**DU PONT**  
**RAIN DANCE**  
**LIQUID WAX**  
 REG. 5.88  
**415**  
 8241H

**S.P. PRECISION TRIM**  
**SIDE MOLDINGS**  
 28  
**COLORS**  
**1396**  
 332F REG. 19.99



**CHILTON'S**  
**AUTO**  
**REPAIR**  
**MANUAL 1978**  
**69**

**DU PONT**  
**RAIN DANCE**  
**PASTE WAX**  
 REG. 5.88  
**415**  
 8243H

**VINYL TOP**  
**CLEANER**  
 6-68  
**149**  
 REG. 1.70

**Rubber Queen**  
**FLOOR**  
**MATS**  
 PER PAIR  
**660**  
 REG. 8.59

**PATHFINDER**  
**FOG LIGHT**  
 HI 862  
**109**  
 REG.

**DU PONT**  
**CHROME**  
**CLEANER**  
 REG. 1.35  
**99¢**  
 1012H

**Hawk**  
**OIL-AMP**  
**GAUGE**  
**995**  
 REG. 12.26

**MR. GASKET**  
**STAINLESS STEEL**  
**SPLASH**  
**GUARDS**  
 REG. 3.46  
**219**  
 1945

**MR. GASKET**  
**STAINLESS STEEL**  
**SPLASH**  
**GUARD**  
 REG. 4.80  
**39**  
 1946

**WESTLEY'S**  
**WITTEWALL**  
**CLEANER**  
 500  
**153**  
 REG. 2.30

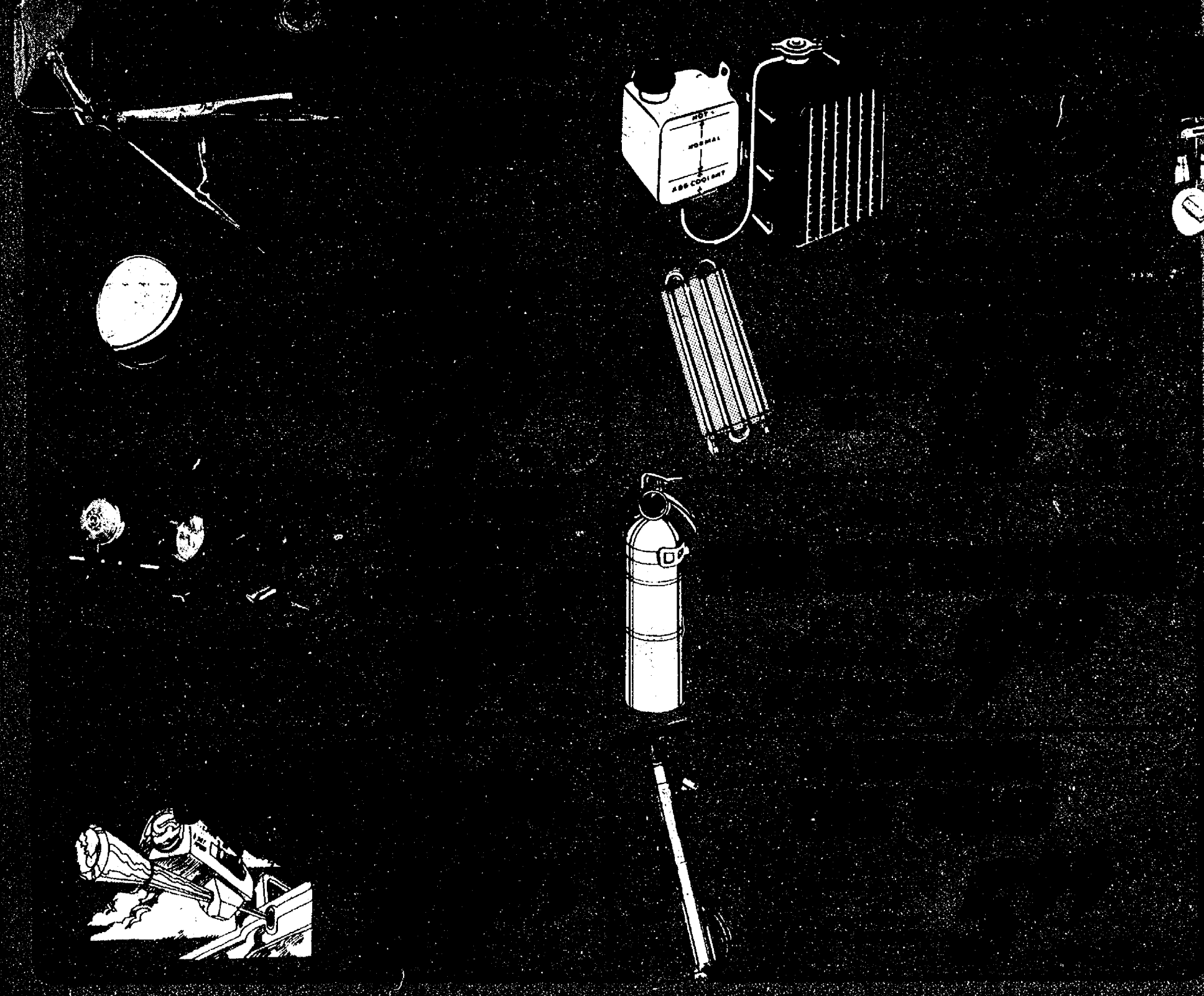

**S-K 12 PC.**  
**TOOL SET**  
**218**  
 REG. 7.99

**S-K 8 PC.**  
**WRENCH SET**  
**179**  
 REG. 1.99

**IMPACT DRIVER**  
**399**  
 REG. 7.99

**IMPACT DRIVER**  
**69**  
 REG. 7.99  
**FOX CRAFT**



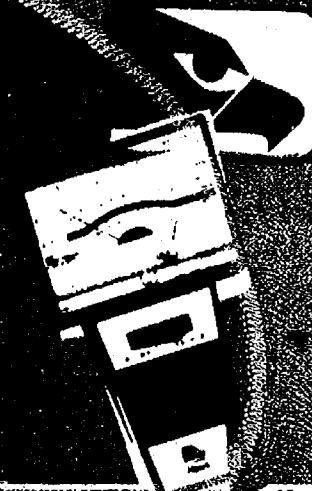

12'3"

16'3"

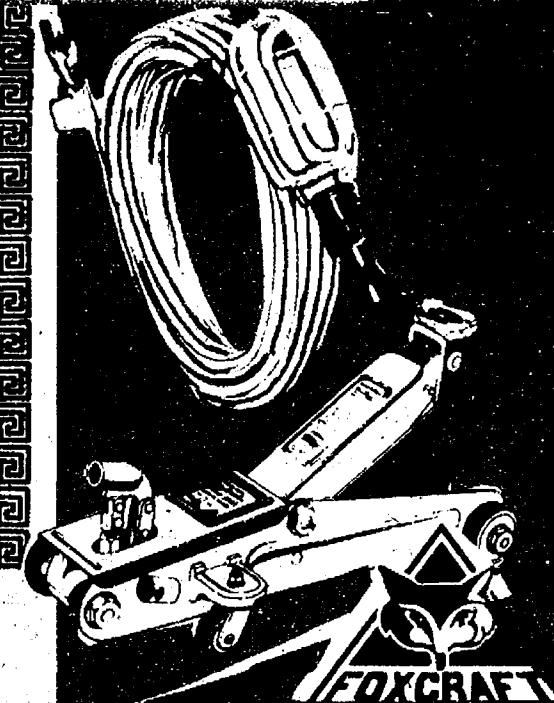

OH 404K

# PATHFINDER QUARTZ DRIVING LIGHT KITS

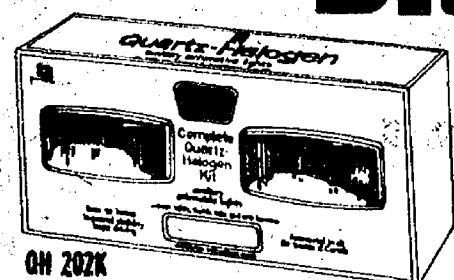

OH 202K

AMBER OR CLEAR.  
KIT INCLUDES 2 LIGHTS RELAY  
SWITCH, WIRING HARNESS.

46.95 VALUE

36<sup>98</sup>

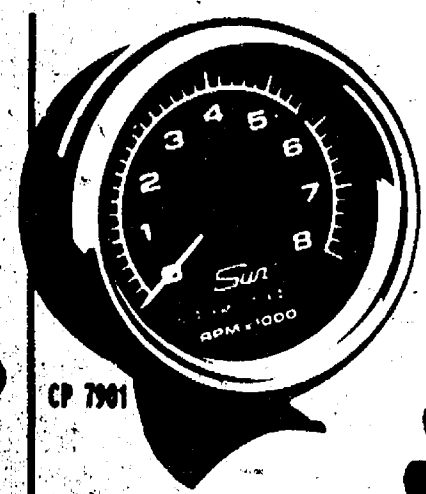

CP 7901

SUN  
SUPER  
TACH  
TACHOMETER

39<sup>95</sup>  
REG. 42.95



CYCLONE  
HEADERS

59<sup>95</sup>  
REG. 79.95



TRUCKLOAD SPRING  
OF VALUES

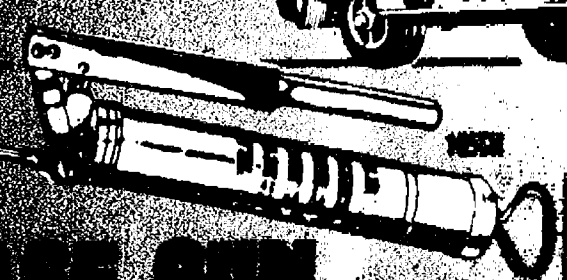

WASH GUN

STYPIC PUMPED  
WASH GUN FOR CARTRIDGE

5<sup>95</sup>  
REG. 7.95



29<sup>99</sup>  
REG. 39.99

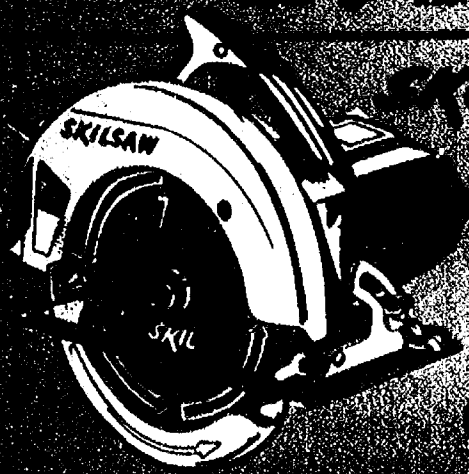

SKILSAW  
RADIAL  
SAW

34<sup>99</sup>

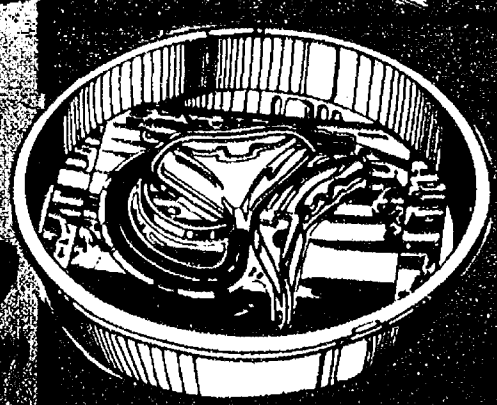



# CHelsea MOTORVATIVE, INC.

SUPPLEMENT TO  
CHELSEA STANDARD

2101 W. CHELSEA, MICHIGAN 48118

PHONE 475-0108

PERFORMANCE HEADQUARTERS  
COMPLETE MACHINE SHOP

MON-FRI 9 AM - 6 PM SAT 10 AM - 2 PM

SEE LISTING FOR COUPON DAYS

## SPRING VALUE COUPON

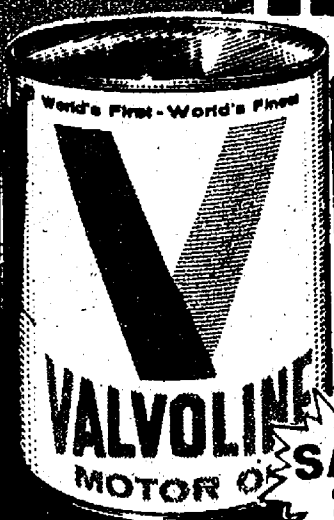

**VALVOLINE  
MOTOR OIL**

10W40  
98¢ VALUE  
QUART

**54¢**

SAVE  
36¢

Limit 1 With Coupon Ends in 10 Days

## SPRING VALUE COUPON



**PORTABLE POCKET  
RADIO**

Solid state circuitry  
and big speaker.  
9 volt battery included

6.95  
VALUE

**3<sup>89</sup>**

SAVE  
3¢

Limit 1 With Coupon Ends in 10 Days

## SPRING VALUE COUPON

**PAINT PAD KIT**

*Makes Roller Obsolete*

NOW PAINT YOUR  
CEILING WITH NO  
SPATTER OR DRIP

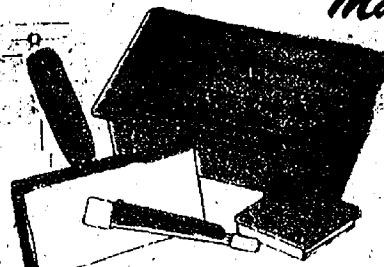

MILLIONS  
SOLD AT  
9.95  
ON T.V.

As Advertised on TV

**3<sup>99</sup>**

Limit 2 with coupon ends in 10 days.

## SPRING VALUE COUPON

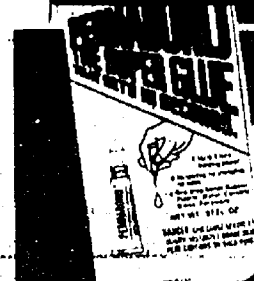

**THE SUPER  
GLUE**

**PERMA BOND**

1.98  
VALUE

**89¢**

Limit 2 with coupon ends in 10 days.

## SPRING VALUE COUPON



**CASSETTE TAPES**

3/1.98  
VALUE

**3 IN PKG. 99¢**

Limit 3 with coupon ends in 10 days.

## SPRING VALUE COUPON

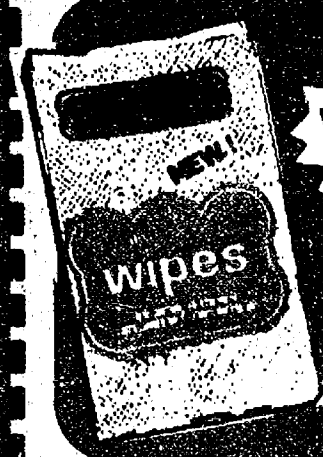

PKG. OF 8  
REUSABLE  
WIPES

**SUPER WIPES  
CLOTH WIPES**

79¢ VALUE

**3 PKGS. ONLY 1<sup>00</sup>**

Limit 2 With Coupon Expires in 10 Days

## SPRING VALUE COUPON



PKG.  
OF 8

**30 GALLON  
TRASH BAGS**

1.39  
VALUE

**39¢**

Limit 2 With Coupon Expires in 10 Days

## SPRING VALUE COUPON



**BRILLO  
SOAP PADS**

59¢ VALUE

**3 PKGS. ONLY 1<sup>00</sup>**

Limit 2 With Coupon Expires in 10 Days

## SPRING VALUE COUPON



**U.L.  
APPROVED**

**ELECTRICAL  
TAPE**

3/4" X  
60'  
1.98  
VALUE

**39¢**

Limit 2 With Coupon Expires in 10 Days





**6 CONVENIENT LOCATIONS**  
201 PARK AVE. V.L.  
1821 SPRING ARBOR RD.  
960 NORTH WEST AVE.  
1809 EAST MICHIGAN  
1101 M-52, CHELSEA  
3001 EAST MICHIGAN

**get to know us...**  
**WE CAN HELP YOU SAVE ON YOUR FOOD BILL!**

**Open Daily 8 to 10**  
**Sunday 9 to 9**

- ★ **QUALITY PRODUCE**
- ★ **QUALITY MEAT**
- ★ **COLD BEER, WINE, LIQUOR**
- ★ **LOTTERY TICKETS**
- ★ **SIDES OF BEEF**
- ★ **FRUIT BASKETS**
- ★ **DRY CLEANING**
- ★ **PHOTO PROCESSING**
- ★ **VARIETY AT LOW PRICES**



**Polly's**  
MASTERMARKETS

5 CONVENIENT  
LOCATIONS  
201 PARK AVE., V.L.  
1821 SPRING ARBOR RD.  
960 NORTH WEST AVE.  
1809 EAST MICHIGAN  
1101 M-52 CHELSEA

**HAPPY  
MOTHERS DAY**



YOU DESERVE OUR BEST!  
QUALITY, VARIETY and  
SERVICE 7 DAYS A WEEK,  
52 WEEKS A YEAR.



GOVERNMENT INSPECTED

**WHOLE  
FRYERS**  
49¢  
LB.

GOVERNMENT INSPECTED  
**CUT-UP FRYERS**  
BACK & RIB ATTACHED PARTS  
**MIXED FRYERS**  
BACK ATTACHED QUARTERED  
**FRYER LEGS**  
RIB ATTACHED QUARTERED  
**FRYER BREAST**

LB. 59¢  
LB. 55¢  
LB. 69¢  
LB. 79¢

**WILSON**  
Western Style  
MEATS

WILSON  
**THICK SLICED  
BACON**  
WILSON FULLY COOKED  
**BONELESS  
HAM**  
WILSON SMOKIE FLAVOR  
**BEEF**

1 1/2-LB.  
WATER  
ADDED  
LB.

**HOT DOGS**

WILSON PORK  
**REG. or HOT  
SAUSAGE**

LEONS  
**POTATO  
SALAD**  
LEONS  
**COLE  
SLAW**  
LEONS  
**SUBMARINE  
SANDWICH** EA

FARMER PEET WHOLE  
SEMI-  
BONELESS

**HAM**  
LB. \$1.09

HALF-CUTS \$1.19

FARMER PEET  
RE-PEETER

**BACON**  
LB. \$1.29

FARMER PEET ALL BEEF  
**HOT DOGS** LB. 99¢  
OSCAR MAYER  
**BOLOGNA** 12-OZ. \$1.19  
OSCAR MAYER 1/4-POUND  
**HOT DOGS** LB. \$1.39  
PAN READY  
**WHITE FISH** LB. \$1.79  
PRE-COOKED  
**OCEAN PERCH** LB. \$1.59

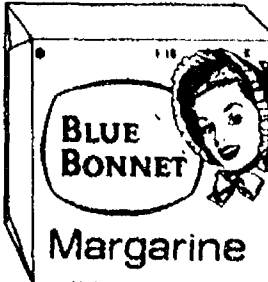

SAVE 36¢ WITH IN-STORE COUPON  
**ECKRICH  
SMOK-Y LINKS**  
SAVE 40¢ WITH IN-STORE COUPON  
**BOB EVANS  
ROLL SAUSAGE**  
SAVE 40¢ WITH IN-STORE COUPON  
**ECKRICH  
SMORGAS PAK**

10-OZ. 99¢  
1-LB. PKG. \$1.49  
LB. \$1.49

SAVE 33¢ WITH IN-STORE COUPON  
**BLUE BONNET**

**MARGARINE**  
2 1-LB. QUARTERS for 89¢

WEIGHT WATCHERS  
**MARGARINE**  
WEIGHT WATCHERS  
**SLICED CHEESE**

16-OZ. 49¢  
10-OZ. 89¢



BORDEN  
**COTTAGE CHEESE**

BORDEN  
**HALF n' HALF**

BORDEN  
**WHIPPING CREAM**

16-OZ. 69¢  
PINT 39¢  
2 for 89¢



SAVE 36¢ WITH IN-STORE COUPON

GREAT LAKES

# CHARCOAL BRIQUETS

10-LB. BAG

## 99¢

ALL FLAVORS

# FAYGO

## SOFT DRINKS

16-oz. Bottles

7 / \$1.00

Joy Vanilla

ICE CREAM CONES ..... 20-CT. BOX **39¢**

BAYS

ENGLISH MUFFINS ..... 6-CT. PKG **39¢**

FOR YOUR DISHWASHER

13¢ OFF **CASCADE** 35-OZ. **\$1.12**

AUNT HATTIES

NATURAL BREAD ..... 24-OZ. For **2 / \$1.09**

SAVE 20¢ WITH IN-STORE COUPON HINKLEY and SCHMITT

# DISTILLED WATER

GALLON

**39¢**

BUY 2 • SAVE \$1.00 WITH IN-STORE COUPON

MORTON

# SOFTENER PELLETS

40-LB.

**\$1.79**

SAVE 40¢ WITH IN-STORE COUPON

# DOWNY

## FABRIC SOFTENER

96-OZ.

**\$2.39**

SAVE 20¢ WITH IN-STORE COUPON

25¢ off Label

# OXYDOL

## DETERGENT

84-OZ.

**\$2.28**

SAVE 50¢ w/IN-STORE COUPON

# HEFTY TRASH BAGS

20-CT.

**\$1.79**

SAVE 17¢ w/IN-STORE COUPON

# MORTON TABLE SALT

PLAIN or IODIZED

26-oz. for

**2 29¢**

SAVE 20¢ WITH IN-STORE COUPON

# CREAMETTE THIN SPAGHETTI

2 LB.

**73¢**

Taster's Choice®

100% Freeze-Dried Coffee

Source jar, Regular or Decaf/Reinforced

Special Price

**\$4.69**

8-oz.

WITH IN-STORE COUPON

**Free milk.**

Get a coupon worth up to \$1.00 for a half gallon of milk with proofs of purchase from Taster's Choice® 100% Freeze-Dried Coffee and Total® Cereal. Just see store display for further details.

FRESH 18-SIZE

# CANTALOUPE

EACH

**79¢**

GARDEN FRESH

# HEAD LETTUCE

EA.

**59¢**

CALIFORNIA

# STRAWBERRIES

QT.

**99¢**

FRESH

# BROCCOLI

EA.

**69¢**

CELLO-PAK

# COLE SLAW

1-LB.

**49¢**

COOL GREEN

- CUCUMBERS
- RED RADISHES

GREEN PEPPERS

- GREEN ONIONS

Mix or Match!

**5 for \$1.00**

BORDEN

# SHERBERT

HALF GALLON

**79¢**

LADY BORDEN

DELUXE QUARTS ..... **89¢**

RICH'S WHITE

BREAD DOUGH ..... 5-LB. **99¢**

RICH'S

COFFEE RICH ..... 2 16-oz. **49¢**

SEABROOK COSMOPOLITAN

VEGETABLES ..... 18-oz. **79¢**

HEATH

TOFFEE BARS ..... 6-PK. **79¢**

# YOUR BUDGET IS SAFE at

**Polly's**

MASTERMARKETS

WE RESERVE QUANTITY RIGHTS. SALE PRICES GOOD THRU SATURDAY MAY 13TH 1978

5 CONVENIENT LOCATIONS

201 PARK AVE., V.L.  
1821 SPRING ARBOR RD.  
960 NORTH WEST AVE.  
1809 EAST MICHIGAN  
1101 M-52 CHELSEA

OFFER GOOD THRU SATURDAY MAY 13th, 1978

Polly's Presents the Royal Domino Collection

OF IMPORTED PORCELAIN CHINA

# MUGS 'n PLATES

**FREE** MUG OR PLATE OF YOUR CHOICE WITH EVERY \$49. OF OUR SPECIAL REGISTER TAPES!

A "FIRST-TIME-EVER" offer of classic footed mugs and matching cake plates in 8 new and different patterns.

1. Spring Valley	5. Wild Daisies
2. Spring Garden	6. Mountain Wood
3. Blue Garden	7. Sunlight
4. Twilight Rose	8. Autumn Song

IT'S EASY... JUST SHOP AND SAVE

10 SHOP 21 SAVE 10% OFF

Just do all your regular shopping, shopping at Polly's. Your special register tapes will save you money. Your purchase of 10 mugs or plates.

## CHECK and COMPARE

WITH UNIT PRICING AT POLLY'S YOU CAN BE SURE THAT YOU'RE BUYING THE RIGHT BRAND FOR YOUR BUDGET. HERE'S HOW...

PRICE PER OUNCE or SQUARE FOOT

TERI TOWELS ASST

UNIT PRICE PER SQ FT **1.80**

JMBO

**73c**

2/27/78 30

612861

PACKAGE SIZE OR WEIGHT

COST PER PACKAGE



# Thank You

FOR SHOPPING AT...

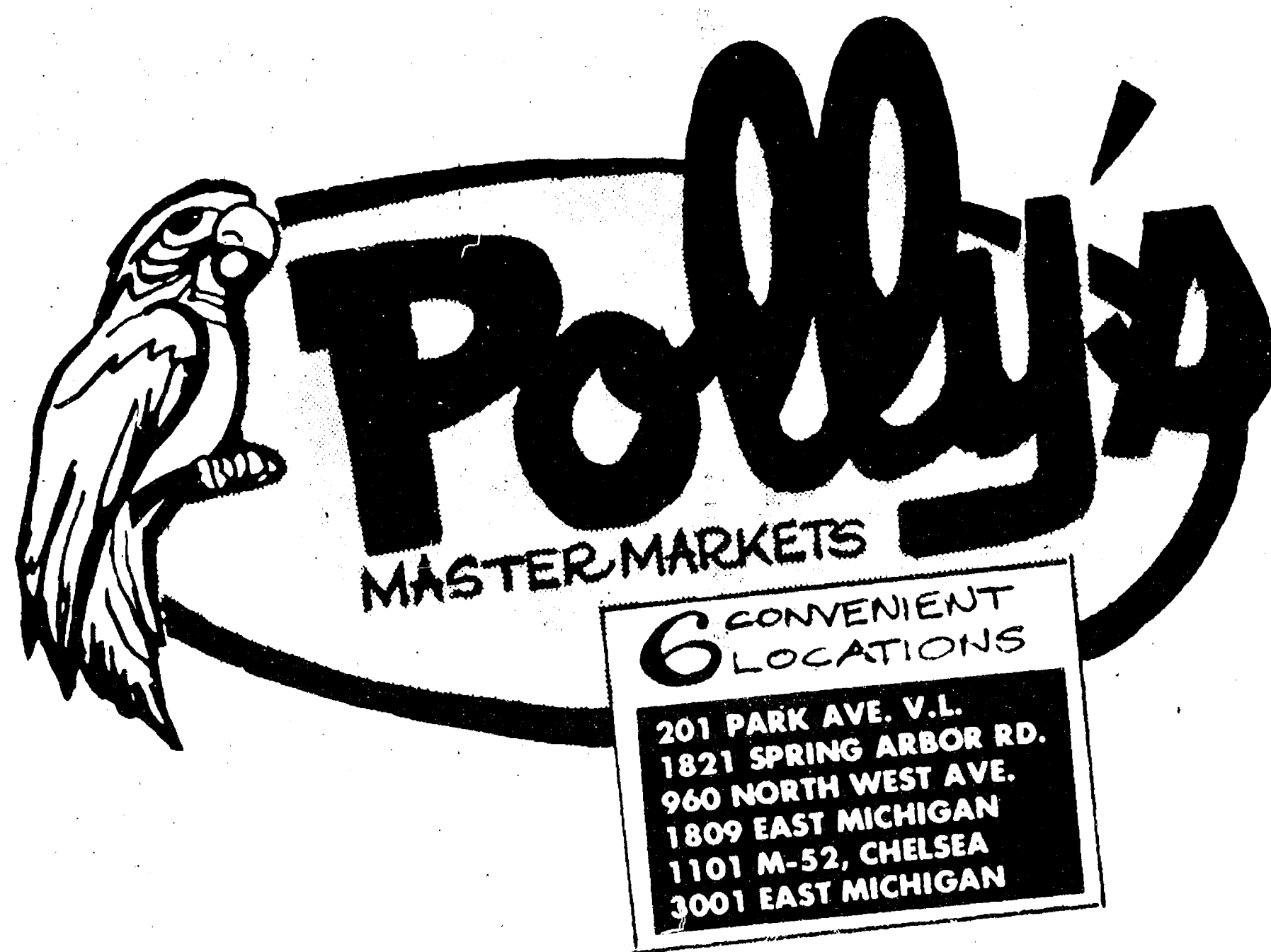

WHERE WE ARE  
HAPPY TO.....

# save YOU MONEY!